

On Church
Property





talk to or not... I believe he is good.

3w



Duke Lizana

June 8 at 12:31 PM · 🌐

Alias ←

*Shawing Charles flake
our neighbor*

Lizana will never be friendly. The property will never be rezoned no matter how much money you milk from your mindless flock to that end.

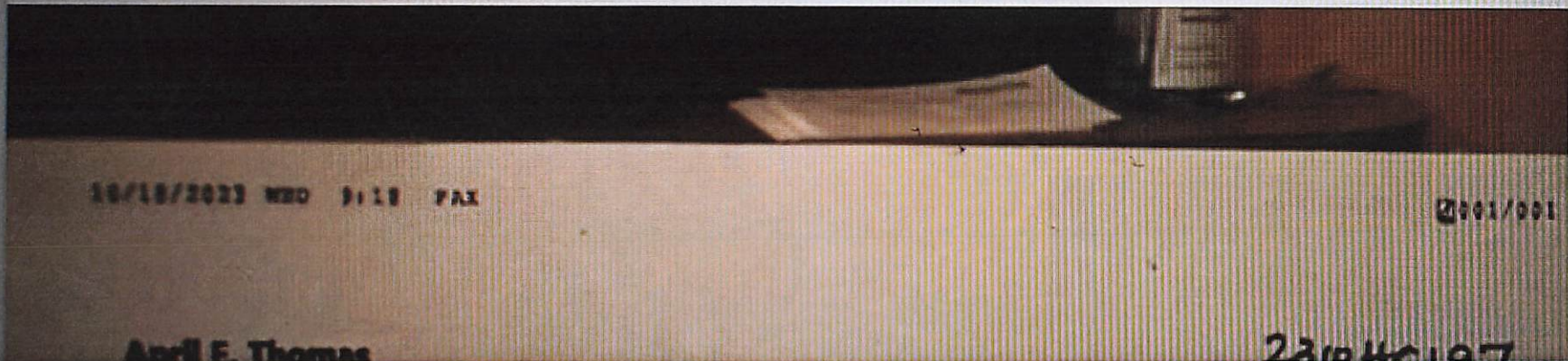

Log in or sign up for Facebook to connect with friends

Log In

or

Create

First Harvest Cult

"First Harvest Ministries" is striving to be a Global Church with most members residing outside of the State of Mississippi. Members are from all over the United States as well as overseas (UK, Ireland, Scotland, Canada, Islands, Australia, New Zealand and Africa).

During Biblical Feasts hundreds of First Harvest members come to MS to attend services held at the Community Center in Bay St. Louis and Miracle Tabernacles, United Pentecostal Church, 235 Old Spanish Trail, Waveland MS (which has NO religious affiliation with "First Harvest Ministries.") Other weeks of the year, Sabbath services are held with mostly local members, as most of the tithing/large financial contributing members are across the nation and overseas.

There are over 200 past members of First Harvest Ministries that have departed because Pastor John Shane Vaughn does NOT exude the above characteristics of a Pastor. **Why not go in Peace you ask? Good Question!** Always stating in his lessons **"the congregation can ask me anything, I love people"** but when asked anything about procedures, doctrine, his personal behavior and particularly **money**, he becomes angry, belligerent, combative, demeaning, resorts to name calling, shuns members and **insists the current members participate in shunning.**

CONCERNS:

BEHAVIOR: This Pastor is arrogant, unapproachable, boastful, quick to anger and retaliation. He shuns anyone who has left and demands Church members do the same. He screams and chastises anyone that questions him.

TAPS (TOTOS ARMY OF PATRIOTS)- Program designed to collect donations for political candidates all over the nation.. Millions of dollars were donated and went directly into Shane's personal financial accounts. There has been no proof or documentation as to where the money has gone and no board to question.

TAX EXEMPT STATUS: Shane refuses to apply for 501(c)3 status and believes he does not need one. The law still requires he adhere to the tax exempt laws if he doesn't want to pay taxes. Tithes also go into his personal financial accounts.

30 ACRE COMPOUND: Shane has purchased 30 acres of land and is developing it to be a Church compound where festivals and feasts will be held. It is also to be where several people including widows will live, some already housed there now. Church members are ordered to work on the land any given moment they are told. The land was purchased by an alleged anonymous donor, though no one has seen any proof and members have been told the donation was varying amounts.

THE CONTRIBUTORS OF THIS MONEY ARE DEMANDING ACCOUNTABILITY !!

SHOW US THE MONEY

For more information scan QR code



Scan me!

*Document
Placed on
church cars
during worship*

Intimidation
Tactics



Shane Vaughn/Professor Toto Disclose and... • Join

Lilly Lou • Apr 6, 2024 • 🌐

Shane, we see your empty parking spot. Didn't... See more



7



8



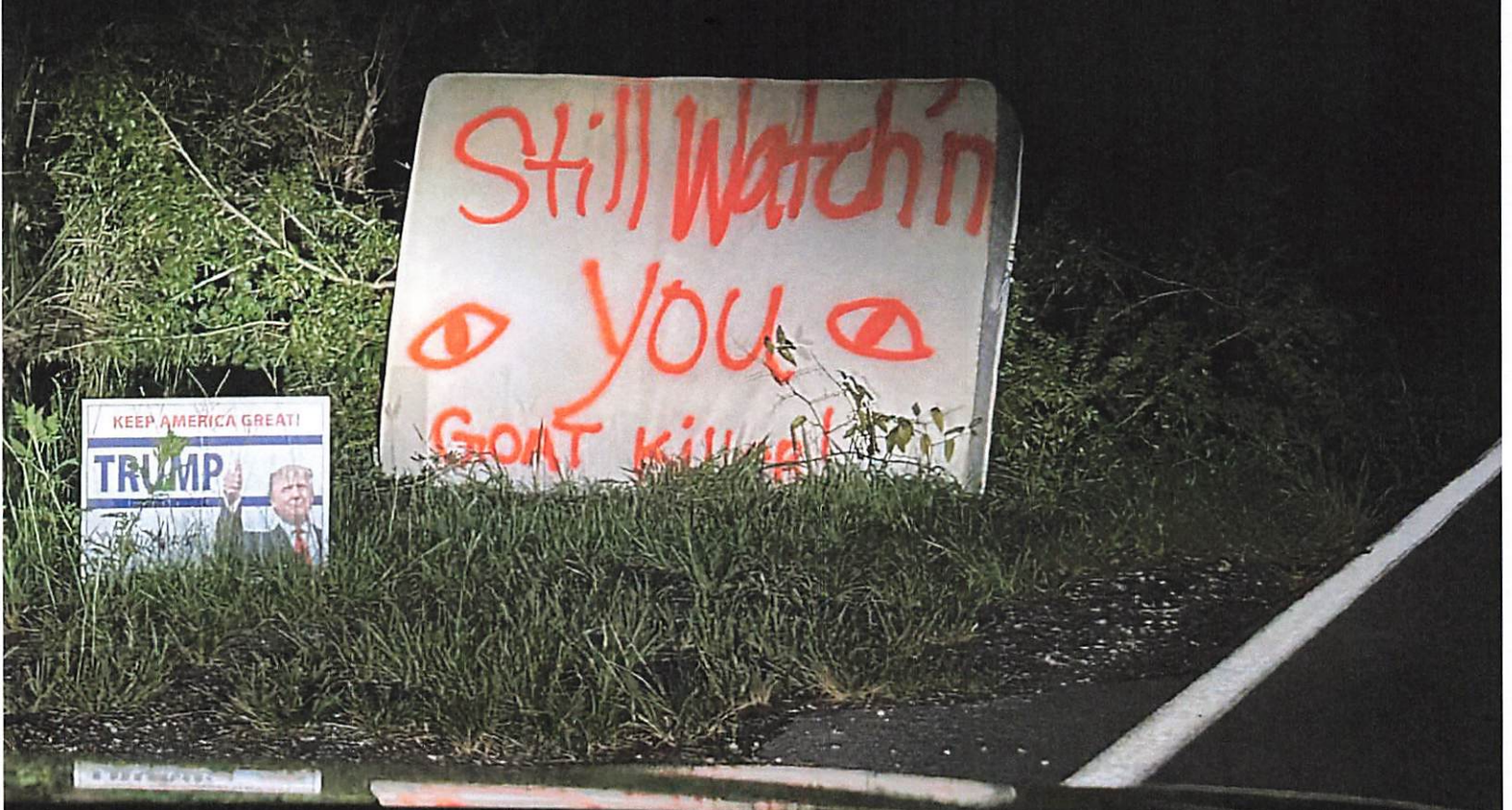



Lilly's post



↙

Shane, we see your empty parking spot. Didn't get to show off that Cadillac and make your late grand entrance in the front door for everyone to ooogie over you like usual..you must be disappointed since you had so many shane worshipers there tonight.

#lillylouiswatchingyou #lillylouiseverywhere
#lillylouwillexposeyou
#yousendnewfollowerswitheverysermon.



7



8



Most relevant ▾



Allen G Trost

Slssy boy ran to the back door to afraid of words. so much afraid calls the police. I guess he has no security. Had a great time the police officers very professional and polite. They said to me keep it a peaceful protest. I said yes sir.

1y Like Reply

5



Allen G Trost

Wow 84 people have seen this picture of shame not parking in front of the building. Not a very strong conviction in the walk you try to preach. This cult leader is weak.

1y Like Reply

2

Pastor unable
to enter for
Peacefully for
worship



Write a public c...



12:27



Lilly's post



Shane Vaughn/Professor Toto Disclose and
Expose by former members · [Join](#)

Apr 6, 2024 · 🌐



Shane, we see your empty parking spot. Didn't get to show off that Cadillac and make your late grand entrance in the front door for everyone to ooogie over you like usual..you must be disappointed since you had so many shane worshipers there toni... See more



Write a public c...



Shane Vaughn/Professor Toto Disclose and Expose by forme



Kimberly Wade Melton is with Chris Melton.

June 1 · 🌐

This is for you Lilly Lou from The Meltons!



Log in or sign up for Facebook to connect with fr

Log In

or

Cre

more answers

Jenn McDuffie

Why don't we ask Brad Barton if he was aware that Shane Vaughn could do "whatever he wanted" with the TAPS money. Would he have really promoted it to his followers IF he knew that.... And IF he did know that, then he should be exposed to his followers f... See more

3w



↳  Jenn McDuffie replied · 6 Replies

Tellthetruth

Did anyone reach out to Tim Greer?

Financier

or sign up for Facebook to connect with frie

First Harvest Cult

"First Harvest Ministries" is striving to be a Global Church with most members residing outside of the State of Mississippi. Members are from all over the United States as well as overseas (UK, Ireland, Scotland, Canary Islands, Australia, New Zealand and Africa).

During Biblical Feasts hundreds of First Harvest members come to MS to attend services held at the Community Center in Bay St. Louis and Miracle Tabernacles, United Pentecostal Church, 235 Old Spanish Trail, Waveland MS (which has NO religious affiliation with "First Harvest Ministries."*) Other weeks of the year, Sabbath services are held with mostly local members, as most of the tithing/large financial contributing members are across the nation and overseas.

There are over 200 past members of First Harvest Ministries that have departed because Pastor John Shane Vaughn does NOT abide the above characteristics of a Pastor. **Why not go in Peace you ask? Good Question!** Always stating in his lessons **"the congregation can ask me anything, I love people"** but when asked anything about procedures, doctrine, his personal behavior and particularly money, he becomes angry, belligerent, combative, demeaning, resorts to name calling, shuns members and **insists the current members participate in shunning.**

CONCERNS:

BEHAVIOR: This Pastor is arrogant, unapproachable, boastful, quick to anger and retaliation. He shuns anyone who has left and demands Church members do the same. He screams and chastises anyone that questions him.

TAPS (TOTOS ARMY OF PATRIOTS): Program designed to collect donations for political candidates all over the nation. Millions of dollars were donated and went directly into Shane's personal financial accounts. There has been no proof or documentation as to where the money has gone and no board to question.

TAX EXEMPT STATUS: Shane refuses to apply for 501(c)3 status and believes he does not need one. The law still requires he adhere to the tax exempt laws if he doesn't want to pay taxes. Tithes also go into his personal financial accounts.

Shane has purchased 90 acres of land and is developing it to be a Church compound where it is also to be where several people including widows will live, some already housed. He is to work on the land any given moment they are told. The land was purchased by one person who has seen any proof and members have been told the donation was varying amounts.

THEY ARE DEMANDING ACCOUNTABILITY !!

THE MONEY

During worship ↗

STOCK	1500RR
YEAR	2010
MAKE	Dodge
MODEL	Journey
COLOR	Red
VIN	206802
81 K miles	



Aug 17, 2024

2:45 PM



Motion

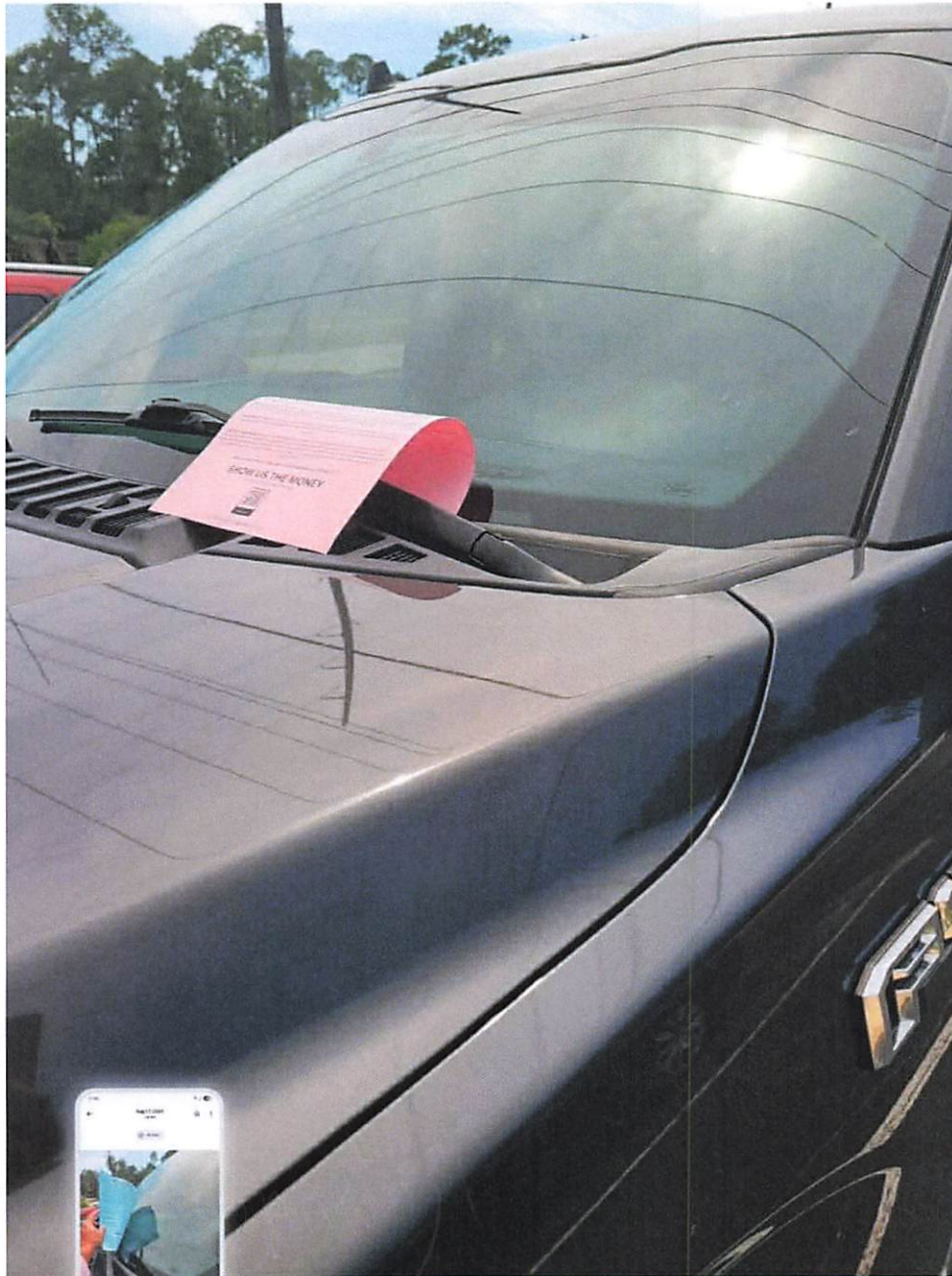

Share



Edit



Add to



Trash





facebook.com/groups/315781804291132/

Capital One | Accou... Gmail Navy Federal Credit... Humana / Centerwe... My Account - True...

facebook

Email



Shane Vaughn/Professor Toto Disclose and Expose by form

Pastorish
Private
Home -
Church
Parsonage



Log in or sign up for Facebook to connect with f.



Aug 17, 2024

2:19 PM



Motion



Share



Edit



Add to



Trash



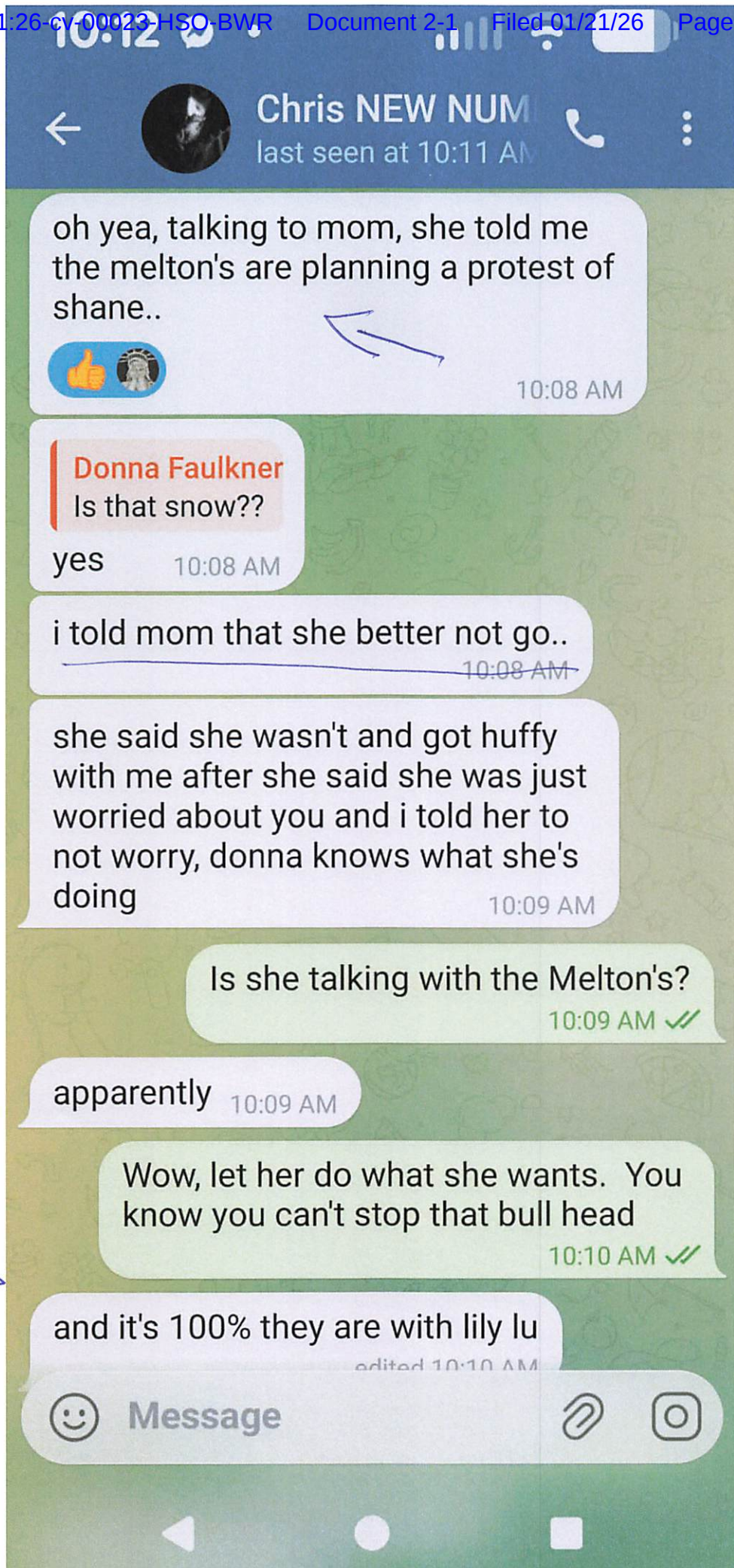

Date 1-19-26

Imminent
Return
is
planned

10:20



Anonymous participant's post

**Shane Vaughn/Professor Toto Disclose and Expose by former members · [Join](#)**

Anonymous participant · Jun 14, 2024 ·

Anyone standing across the street from the cult church tonight? Someone needs to, he is in there yabba da a doin!



1



6



Most relevant

**Allen G Trost** · 1y ·

Tyler must need some money because he there tonight. Interesting didn't shame say let the dead bury the dead when Tyler's son was in the hospital

Reply

**Allen G Trost** · 1y · by Author

We need volunteers.....it's hot.

Reply



2

**Anonymous participant** · 1y · · **Author**

[Allen G Trost](#) read your instant messages please.

Reply



1



Calling
for
Volunteers
to intimate date
our worship



Write a public com...



Email or phone number

facebook



Shane Vaughn/Professor Toto Disclose and Expose by former n



Seen
in
Pastors
yard

Log in or sign up for Facebook to connect with friends

Log In

or

Sign Up

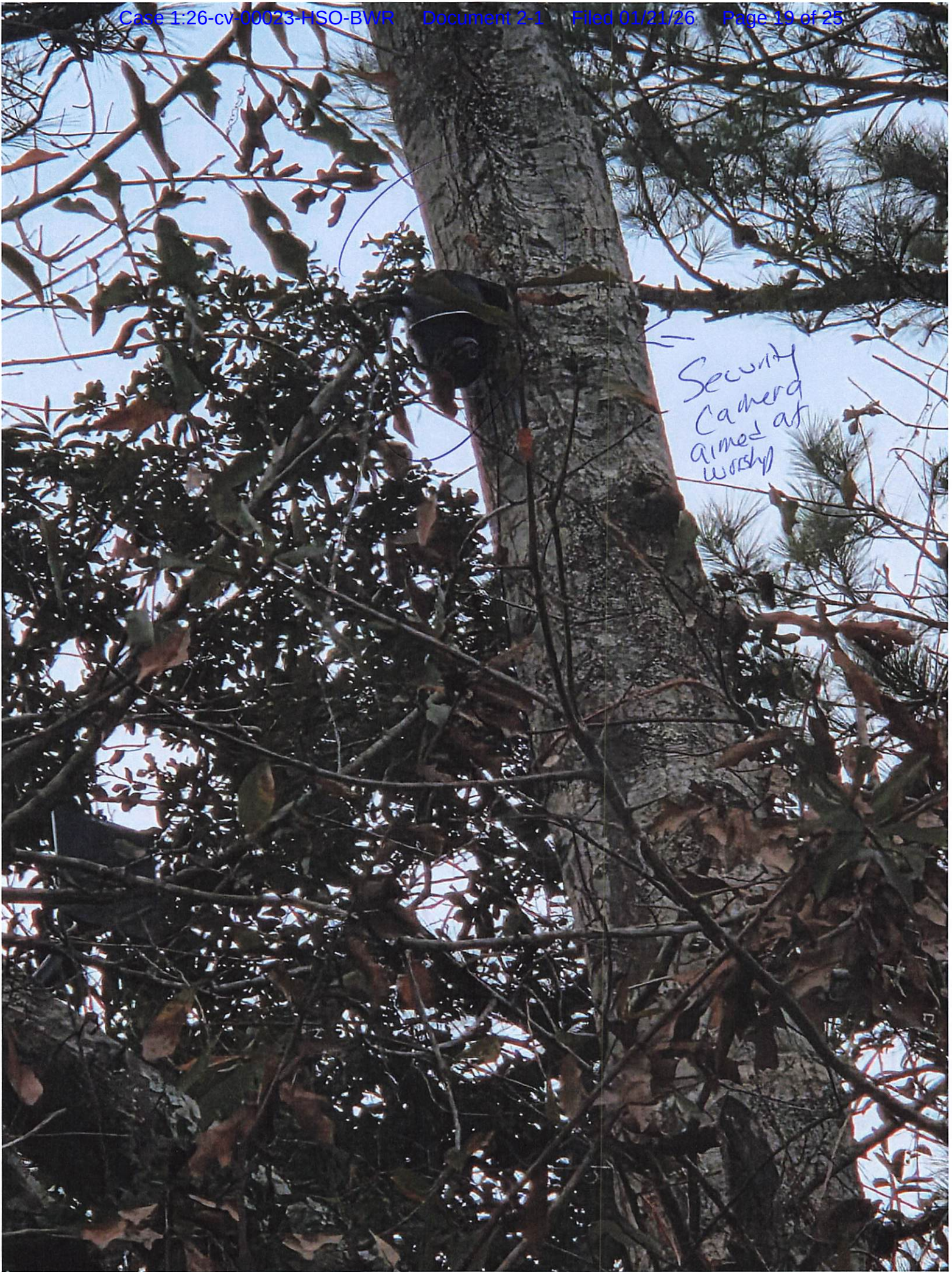

Security
Camera
aimed at
worship



Lilly Lou



Lilly Lou



Aug 19, 2024 · 🌐

Sharing a little art work from the weekend.



Like



Comment



Share



10

3 shares

Most relevant ▾

Write a comment...



↙
The only entrance to our church
"Lilly Lou is watching you"

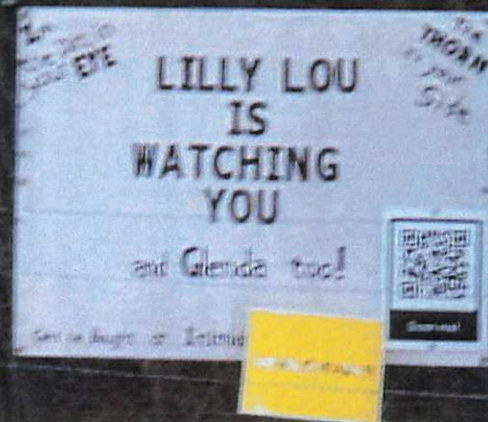

Gulfport Location
Only exit from
our prayer retreat

POSTED
NO TRESPASS
KEEP OUT

I'm
the Dirt in
your **EYE**

←
**LILLY LOU
IS
WATCHING
YOU**

→
The
THORN
in your
Side

and **Glenda** too!

Can't be Bought or Intimidated



Scan me!

WE BELIEVE KENT!

700K
dead
son!

9:41

**Toni Flora Jimenez Silcox**

Sep 5, 2025 · 🌐



Defendant
calling on
the
community
to
Shut
us
down-

ATTENTION, ATTENTION, ATTENTION: Harrison County, MS residents, and those located near and around the First Harvest Ministries Remnant Ranch, because it can now be labeled a "CULT". Residents, you can make a difference. Petition your representatives to halt any future building projects or unlawful activities and gatherings that may bring unsavory characters into your community. Within the Remnant Ranch is the Home of Hope which is used to rehab "unprofessionally" supervised drug addicts. This in itself can be a liability for future growth and property values. I encourage the residents of Harrison County and surrounding counties to be proactive in protecting your communities from further unsavory religious movements by petitioning your County Board to continue with all of the cease-and-desist orders that were given to Shane Vaughn (who quickly denied it to his congregation and to his zoom meetings). It will take the community to band together and make the board follow through with the orders. Shane Vaughn and his elders continue to violate the orders. The Home of Hope has many problems in the building itself as well as there are NO professional people to supervise (the ones who run it have been felons also and have admitted it in Church videos). Those who are proactive in situations like this, who have left the cult, should consider in writing letters to the county commissioners with your concerns about what you know about the ranch. I addressed the conditions of which the animals are living in with no shelters for most of them, about the conditions of the campers that were being used for people to live in and many problems about the Home of Hope. I had to do it from a point of having been there. Will you sit and be complacent and want others to do it for you? Or will you be proactive and asked Yahweh for HOLY BOLDNESS.

Contact Us - Harrison County, MS

harrisoncountyms.gov > departments > zoning > contact_us

9:41

**Toni Flora Jimenez Silcox**

Sep 5, 2025 · 🌐



renap "unprofessionally" supervised drug addicts. This in itself can be a liability for future growth and property values. I encourage the residents of Harrison County and surrounding counties to be proactive in protecting your communities from further unsavory religious movements by petitioning your County Board to continue with all of the cease-and-desist orders that were given to Shane Vaughn (who quickly denied it to his congregation and to his zoom meetings). It will take the community to band together and make the board follow through with the orders. Shane Vaughn and his elders continue to violate the orders. The Home of Hope has many problems in the building itself as well as there are NO professional people to supervise (the ones who run it have been felons also and have admitted it in Church videos). Those who are proactive in situations like this, who have left the cult, should consider in writing letters to the county commissioners with your concerns about what you know about the ranch. I addressed the conditions of which the animals are living in with no shelters for most of them, about the conditions of the campers that were being used for people to live in and many problems about the Home of Hope. I had to do it from a point of having been there. Will you sit and be complacent and want others to do it for you? Or will you be proactive and asked Yahweh for HOLY BOLDNESS.

Contact Us - Harrison County, MS

harrisoncountyms.gov > departments > zoning > contact_us

Zoning Physical Address: 15309 Community Road, Gulfport, MS 39503. Administration Patrick Bonck - Zoning Administrator Phone: 228-831-3367 Fax: 228-831-3356



