

STATE OF ILLINOIS

UNITED STATES OF AMERICA

COUNTY OF DU PAGE

IN THE CIRCUIT COURT OF THE EIGHTEENTH JUDICIAL CIRCUIT

Grant Wehrli

Plaintiff,

2018 CH 001154

Case Number

v.

The DuPage County Board of Election

Defendant,

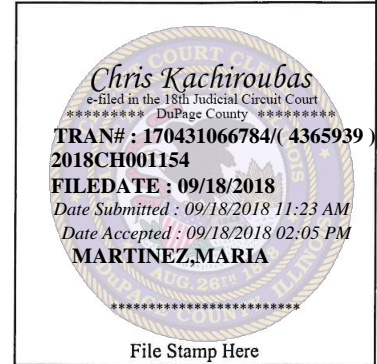

EXHIBIT COVER SHEET

Local Court Rules 5.06 and 5.09

EXHIBIT NAME: Exhibit A-Description of 41st Representative District; Exhibit B-Description of Boundaries of 21st Senate District; Exhibit C-Map of Naperville Township Precinct 25; Exhibit D-Printout of Election Districts; Exhibit E-Map of Naperville Township Precinct 6; Exhibit F-Naperville Township Precincts

TITLE OF DOCUMENT THIS EXHIBIT BELONGS WITH:

Verified Complaint for Injunction, Mandamus, Declaratory Judgment and Other Relief

Document File Date: September 17, 2018

(The file date of the document this exhibit belongs with)

EXHIBIT FILED ON BEHALF OF: Plaintiff, Grant Wehrli

(Case Party Name)

Submitted by: Keri-Lyn J. Krafthefer

Name: Ancel Glink Pro Se

DuPage Attorney Number: 1300

Attorney for: Plaintiff, Grant Wehrli

Address: 1979 N. Mill Street #207

City/State/Zip: Naperville, IL 60563

Telephone Number: (312) 604-9126

Email: kkrafthefer@ancelglink.com

Representative District 41

(Partially within DuPage and Will Counties)

Representative District 41 shall include that part of Illinois beginning at the intersection of the Elgin Joliet and Eastern rail line and Whitehall Ct (extended) in Warrenville (Dupage County),
thence east along Whitehall Ct (extended) and Whitehall Ct to Continental Dr,
thence north along Continental Dr to Cynthia Dr,
thence southeast along Cynthia Dr to Cherice Dr,
thence north along Cherice Dr to Batavia Rd,
thence southeast along Batavia Rd to Glen Dr N,
thence south along Glen Dr N to Calumet Av E,
thence east along Calumet Av E to Rockwell St,
thence south along Rockwell St (extended) to Butterfield Rd,
thence northeast and east along Butterfield Rd to a point approximately 2360 feet west of S. Wiesbrook Rd,
thence north to Hoy Rd,
thence east along Hoy Rd to Madison St,
thence south along Madison St to Butterfield Rd,
thence east along Butterfield Rd to the east border of Winfield Twp,
thence south along the Winfield / Milton Twp border and continuing south along the Naperville / Lisle Twp border to Apache Dr,
thence southeast for approximately 1100 feet to the intersection of Bauer Rd and N. Washington St,
thence south along N. Washington St to W. Ogden Av,
thence east along W. Ogden Av to N. Columbia St,
thence south along N. Columbia St to the Burlington Northern & Santa Fe rail line,
thence east along the Burlington Northern & Santa Fe rail line for approximately 2475 feet,
thence south approximately 1100 feet,
thence west for approximately 130 feet to the terminus of Timber Lane Ct,
thence south for approximately 1150 feet to E. Chicago Av,
thence west approximately 130 feet along E. Chicago Av to S. Charles St,
thence south along S. Charles St to Jane Av,
thence east along Jane Av to George Ln,
thence south along George Ln to James Ln,
thence southwest along James Ln to Elizabeth Av,
thence west along Elizabeth Av to S. Charles St,
thence south along S. Charles St to E. Gartner Rd,
thence east along E. Gartner Rd to Olesen Dr,
thence south along Olesen Dr to E. Johnson Dr,
thence southeast and south and southwest along E. Johnson Dr to Hobson Rd,
thence west along Hobson Rd to Oxford Ln,
thence south along Oxford Ln to Pier Av,
thence west along Pier Av to Lighthouse Dr,
thence northwest along Lighthouse Dr and Lighthouse Dr (extended) to the creek feeding the W. Branch of the Dupage River,
thence southwest along the creek feeding the W. Branch of the Dupage River to the W. Branch of the Dupage River,



thence south along the W. Branch of the Dupage River to E. Bailey Rd,
thence east along E. Bailey Rd to Coach Dr,
thence south along Coach Dr to Orleans Av,
thence east along Orleans Av to Naper Blvd,
thence south along Naper Blvd to Barkdoll Rd (extended),
thence south along Barkdoll Rd (extended), and continuing south along Barkdoll Rd to Arlington Av,
thence east along Arlington Av to Remington Dr,
thence south along Remington Dr to Alexandria Dr,
thence southwest along Alexandria Dr to Braddock Dr,
thence southeast and south along Braddock Dr to Royce Rd,
thence west along Royce Rd to Naperville Rd,
thence south along Naperville Rd to the E. Branch of the Dupage River,
thence generally southwest along the E. Branch of the Dupage River to Naperville Rd,
thence south along Naperville Rd to 111th St,
thence west along 111th St to IL Rt 59,
thence north along IL Rt 59 to 103rd St,
thence west along 103rd St to S. Mayre Av,
thence north along S. Mayre Av (extended) to Brooksedge Av,
thence east along Brooksedge Av to Breitwieser Ln,
thence north along Breitwieser Ln, to Grassmere Rd,
thence east along Grassmere Rd for approximately 465 feet,
thence south for approximately 960 feet,
thence east for approximately 1760 feet to IL Rt 59,
thence north along IL Rt 59 to W. 95th St,
thence east along 95th St to Skylane Dr,
thence north along Skylane Dr to the Dupage County border,
thence west along the Dupage / Will County border to Artesian Rd & 87th St,
thence west for approximately 930 feet to IL Rt 59,
thence north along IL Rt 59 to Ogden Av,
thence northeast along Ogden Av to Rickert Dr,
thence south along Rickert Dr for approximately 150 feet,
thence northeast for approximately 910 feet to the intersection of Oswego Rd and Buell Dr,
thence northwest along Buell Dr to Watkins Ln,
thence west along Watkins Ln to Chamberlain Ln,
thence northeast and north along Chamberlain Ln to Feldott Ln,
thence west along Feldott Ln to Ogden Av,
thence north along Ogden Av to W. Jefferson Av,
thence west along W. Jefferson Av to IL Rt 59,
thence north along IL Rt 59 to N. Aurora Rd,
thence west along N. Aurora Rd to Fairway Dr,
thence northwest along Fairway Dr to a point approximately 600 feet northwest of Burke Ct,
thence northeast for approximately 800 feet,
thence north for approximately 460 feet,
thence east for approximately 190 feet,
thence south for approximately 190 feet to the terminus of Bruce Ln,
thence east along Bruce Ln to Stewart Dr,
thence north along Stewart Dr to Country Lakes Dr,
thence east along Country Lakes Dr to Bunker Circle,

thence north, east, and south along Bunker Circle to Country Lakes Dr,
thence east along Country Lakes Dr to Allister Ln,
thence south along Allister Ln to Argyll Ln,
thence east along Argyll Ln to Glenoban Dr,
thence south along Glenoban Dr to Bruce Ln,
thence east along Bruce Ln to IL Rt 59,
thence north along IL Rt 59 to approximately 90 feet north of Butterfield Rd,
thence west to Butterfield Rd (extended) to a point approximately 85 feet east of Talbot Av,
thence north for approximately 1500 feet to the Elgin Joliet and Eastern rail line,
thence north along the Elgin Joliet and Eastern rail line to the point of beginning.

Senate District 21

(Partially within DuPage and Will Counties)

Senate District 21 shall include that part of Illinois beginning at the intersection of Fair Oaks Rd and a point approximately 550 feet north of Rolling Oaks Rd in Carol Stream (Dupage County),
thence east approximately 4550 feet to Big Eagle Trail,
thence east along Big Eagle Trail to Morton Rd,
thence south along Morton Rd for approximately 370 feet,
thence east, north, and east along the pond shore and continuing east to Ridge Trail,
thence north along Ridge Trail to Shenandoah Dr,
thence east along Shenandoah Dr to River Dr,
thence northeast and east along the pond shoreline north of Shenandoah Dr and continuing east across N. County Farm Rd to the pond shoreline east of N. County Farm Rd,
thence east, northwest, northeast along the pond shoreline,
thence southeast along a parallel line approximately 40 feet east of the pond shoreline to Longmeadow Dr,
thence northeast along Longmeadow Dr to Provincetown Dr,
thence east along Provincetown Dr to Tamarac Dr,
thence south along Tamarac Dr to Chestnut Dr,
thence east along Chestnut Dr to Kuhn Rd,
thence south along Kuhn Rd to Erie Ct (extended),
thence east along Erie Ct (extended), and continuing east and northeast along Erie Ct to Flint Trail,
thence east along Flint Trail to Idaho St,
thence southwest along Idaho St for approximately 165 feet,
thence south for approximately 1310 feet,
thence east for approximately 100 feet to the west border of Section 29, T40N, R10E (3rd principal meridian),
thence south along the west border of Section 29, T40N, R10E (3rd principal meridian) to Illini Dr,
thence east along Illini Dr to Hiawatha Dr,
thence south along Hiawatha Dr to El Paso Ln,
thence east along El Paso Ln to Eagle View Dr,
thence north along Eagle View Dr to Hiawatha Dr,
thence east along Hiawatha Dr to Gary Av,
thence south along Gary Av to approximately 160 feet north of the Milton Twp border,
thence east for approximately 500 feet to S. Schmale Rd,
thence south along S. Schmale Rd to N. Main St,
thence south along N. Main St to E. Madison Av,
thence east along E. Madison Av to N. Scott St,
thence south along N. Scott St to the Chicago & Northwestern rail line,
thence east along the Chicago & Northwestern rail line to S. Naperville Rd (extended),
thence south along S. Naperville Rd (extended) and continuing south along S. Naperville Rd to the southwest corner of NE ¼ Section 21, T39N, R10E (3rd principal meridian),
thence east along the south border of NE ¼ Section 21, T39N, R10E (3rd principal meridian) to S. President St,
thence south along S. President St to the S. President St / S. Blanchard St connector,



thence southeast to S. Blanchard St,
thence southwest along S. Blanchard St to Leytonstone Dr,
thence southeast along Leytonstone Dr for approximately 140 feet,
thence south for approximately 340 feet to 22nd St,
thence east along 22nd St for approximately 1180 feet,
thence south to Brentwood Ln,
thence east along Brentwood Ln to Nottingham Ln,
thence south along Nottingham Ln to Oxford Ln,
thence west along Oxford Ln for approximately 260 feet,
thence south for approximately 920 feet to Windsor Dr,
thence southwest along Windsor Dr to Lancaster Ln,
thence south along Lancaster Ln to the eastbound lane of Butterfield Rd,
thence east approximately 40 feet along Butterfield Rd,
thence south to the Lisle Twp border,
thence east along the Lisle / Milton Twp border to the unnamed creek feeding the E. Branch of the Dupage River,
thence southeast along the unnamed creek feeding the E. Branch of the Dupage River to the E. Branch of the Dupage River,
thence south along the E. Branch of the Dupage River to Lacey Av (extended),
thence west along Lacey Av (extended) and continuing west along Lacey Av to River Dr,
thence south along River Dr and River Dr (extended) to the Burlington Northern & Santa Fe rail line,
thence east along the Burlington Northern & Santa Fe rail line to the E. Branch of the Dupage River,
thence south along the E. Branch of the Dupage River to Maple Av,
thence west along Maple Av to a point approximately 560 feet east of Subiaco Dr,
thence south for approximately 1210 feet,
thence east for approximately 150 feet,
thence southeast for approximately 510 feet,
thence west for approximately 425 feet,
thence south for approximately 5660 feet to Green Trails Dr,
thence west for approximately 850 feet,
thence northwest for approximately 295 feet,
thence west for approximately 1190 feet,
thence south for approximately 165 feet,
thence west for approximately 870 feet to a point approximately 40 feet east of Old College Dr,
thence south for approximately 1100 feet parallel to Old College DR,
thence west for approximately 175 feet,
thence south for approximately 190 feet,
thence west for approximately 200 feet to the terminus of Alta Ct,
thence west and northwest along Alta Ct to Sunvalley Rd,
thence west along Sunvalley Rd to College Rd,
thence south along College Rd for approximately 75 feet,
thence west for approximately 1560 feet to the east border of Section 20, T38N, R10E (3rd principal meridian),
thence north along the east border of Section 20, T38N, R10E (3rd principal meridian) for approximately 1230 feet,
thence west for approximately 125 feet,
thence north for approximately 660 feet,
thence west for approximately 890 feet to Naper Blvd,

thence south along Naper Blvd to E. Gartner Rd,
thence west along E. Gartner Rd to Oleson Dr,
thence south along Olesen Dr to E. Johnson Dr,
thence southeast and south and southwest along E. Johnson Dr to Hobson Rd,
thence west along Hobson Rd to Oxford Ln,
thence south along Oxford Ln to Pier Av,
thence west along Pier Av to Lighthouse Dr,
thence northwest along Lighthouse Dr and Lighthouse Dr (extended) to the creek feeding the W. Branch
of the Dupage River,
thence southwest along the creek feeding the W. Branch of the Dupage River to the W. Branch of the
Dupage River,
thence south along the W. Branch of the Dupage River to E. Bailey Rd,
thence east along E. Bailey Rd to Coach Dr,
thence south along Coach Dr to Orleans Av,
thence east along Orleans Av to Naper Blvd,
thence south along Naper Blvd to Barkdoll Rd (extended),
thence south along Barkdoll Rd (extended), and continuing south along Barkdoll Rd to Arlington Av,
thence east along Arlington Av to Remington Dr,
thence south along Remington Dr to Alexandria Dr,
thence southwest along Alexandria Dr to Braddock Dr,
thence southeast and south along Braddock Dr to Royce Rd,
thence west along Royce Rd to Naperville Rd,
thence south along Naperville Rd to the E. Branch of the Dupage River,
thence generally southwest along the E. Branch of the Dupage River to Naperville Rd,
thence south along Naperville Rd to 111th St,
thence west along 111th St to IL Rt 59,
thence north along IL Rt 59 to 103rd St,
thence west along 103rd St to S. Mayre Av,
thence north along S. Mayre Av (extended) to Brooksedge Av,
thence east along Brooksedge Av to Breitwieser Ln,
thence north along Breitwieser Ln, to Grassmere Rd,
thence east along Grassmere Rd for approximately 465 feet,
thence south for approximately 960 feet,
thence east for approximately 1760 feet to IL Rt 59,
thence north along IL Rt 59 to W. 95th St,
thence east along 95th St to Skylane Dr,
thence north along Skylane Dr to the Dupage County border,
thence west along the Dupage / Will County border to Artesian Rd & 87th St,
thence west for approximately 930 feet to IL Rt 59,
thence north along IL Rt 59 to Ogden Av,
thence northeast along Ogden Av to Rickert Dr,
thence south along Rickert Dr for approximately 150 feet,
thence northeast for approximately 910 feet to the intersection of Oswego Rd and Buell Dr,
thence northwest along Buell Dr to Watkins Ln,
thence west along Watkins Ln to Chamberlain Ln,
thence northeast and north along Chamberlain Ln to Feldott Ln,
thence west along Feldott Ln to Ogden Av,
thence north along Ogden Av to W. Jefferson Av,

thence west along W. Jefferson Av to IL Rt 59,
thence north along IL Rt 59 to N. Aurora Rd,
thence west along N. Aurora Rd to Fairway Dr,
thence northwest along Fairway Dr to a point approximately 600 feet northwest of Burke Ct,
thence northeast for approximately 800 feet,
thence north for approximately 460 feet,
thence east for approximately 190 feet,
thence south for approximately 190 feet to the terminus of Bruce Ln,
thence east along Bruce Ln to Stewart Dr,
thence north along Stewart Dr to Country Lakes Dr,
thence east along Country Lakes Dr to Bunker Circle,
thence north, east, and south along Bunker Circle to Country Lakes Dr,
thence east along Country Lakes Dr to Allister Ln,
thence south along Allister Ln to Argyll Ln,
thence east along Argyll Ln to Glenoban Dr,
thence south along Glenoban Dr to Bruce Ln,
thence east along Bruce Ln to IL Rt 59,
thence north along IL Rt 59 to approximately 90 feet north of Butterfield Rd,
thence west to Butterfield Rd (extended) to a point approximately 85 feet east of Talbot Av,
thence north for approximately 1500 feet to the Elgin Joliet and Eastern rail line,
thence north along the Elgin Joliet & Eastern rail line to W. Roosevelt Rd,
thence southeast along W. Roosevelt Rd for approximately 2630 feet,
thence south for approximately 835 feet,
thence east for approximately 370 feet,
thence south for approximately 690 feet ,
thence east for approximately 1430 feet,
thence north along S. Neltnor Blvd to Hillview Av (extended),
thence east along Hillview Av (extended), and continuing east along Hillview Av to Easton Av,
thence north along Easton Av to Main St,
thence west along Main St to N. Neltnor Blvd,
thence north along N. Neltnor Blvd to E. Hawthorne Ln,
thence east along E. Hawthorne Ln and Hawthoren Ln (extended) to the W. Branch Dupage River,
thence north along the W. Branch Dupage River to North Av,
thence east along North Av to Fair Oaks Rd,
thence north along Fair Oaks Rd to the point of beginning.

Naperville 25
DuPage County Election Commission

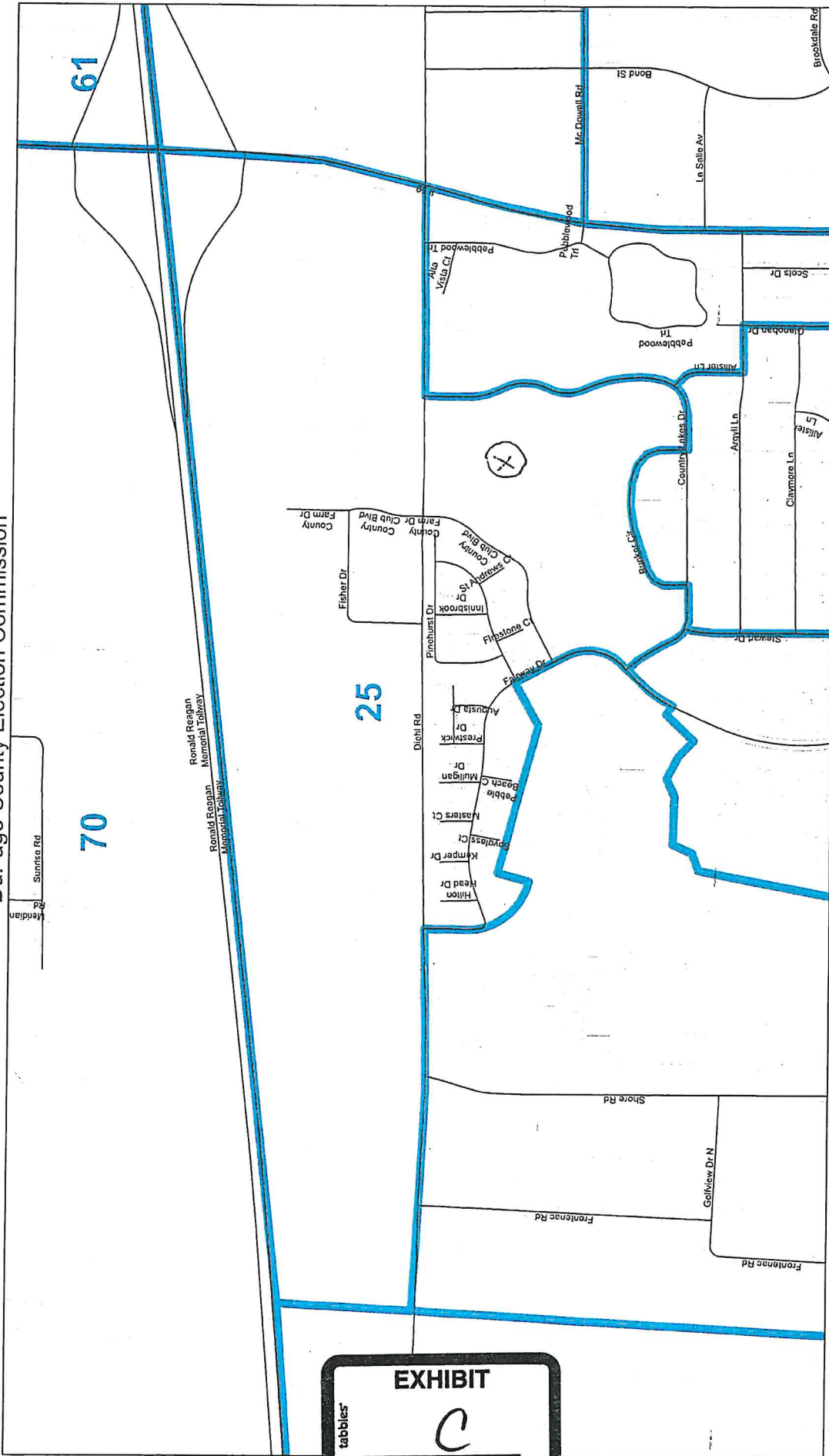

tabbles
EXHIBIT
C

Cathy Terrill
Chairperson

James S. Lowe
Vice Chair

John J Boske
Secretary

Joseph Sobecki
Executive Director

August 11, 2017
DISCLAIMER: The accuracy of this map is limited to quality of data contained in other public records. This is not a substitute for an actual field survey or field investigation.

"X" depicts location of 1621 Country Lakes

Election Search Results

[Search Again](#) [Print](#)

Address

1621 Country Lakes Dr
Naperville 60563

Precinct

[Naperville 006](#)

Polling Location

[Longwood School](#)
30w240 Bruce Ln
Naperville, 60540

Currently Elected Officials

Federal - President/Vice President

President [Donald J Trump](#)
Vice President [Mike R Pence](#)

Federal - U.S. Senate

Senator [Richard J Durbin](#)
Senator [Tammy Duckworth](#)

State - State of Illinois

Governor [Bruce Rauner](#)
Lt Governor [Evelyn R Sanquinetti](#)
Attorney General [Lisa Madigan](#)
Secretary Of State [Jesse White](#)
Comptroller [Susana Mendoza](#)
Treasurer [Michael W Frerichs](#)

Congressional - 11th Congressional District

Congressman [G William Foster](#)

Legislative - 21st Legislative District

State Senator [Michael G Connelly](#)

Representative - 41st Representative District

State Representative [Grant Wehrli](#)

County - DuPage County

State's Attorney [Robert B Berlin](#)
Circuit Court Clerk [Christopher Kachiroubas](#)
County Auditor [Robert T Grogan Jr](#)
County Board Chairman [Daniel J Cronin](#)
Sheriff [John E Zaruba](#)
County Clerk [Paul B Hinds](#)
Coroner [Richard A Jorgensen](#)
Recorder [Fred Bucholz](#)
County Treasurer [Gwendolyn S Henry](#)
Forest Preserve Pres [Joseph F Cantore](#)
Appellate Court Judge [Ann B Jorgensen](#)
Appellate Court Judge [Joseph E Birkett](#)
Appellate Court Judge [Michael J Burke](#)
Appellate Court Judge [Mary S. Schostok](#)
Circuit Court Judge [Patrick J O Shea](#)
Circuit Court Judge [Robert G Kleeman](#)
Circuit Court Judge [Brian F Telander](#)
Circuit Court Judge [John J Kinsella](#)
Circuit Court Judge [Paul M Fullerton](#)

Voter Links

[Voter Registration](#)
[Vote by Mail](#)
[Early Voting](#)
[View voter FAQ's](#)

Contact Us

[Contact Election Commission](#)



Circuit Court Judge [Liam C Brennan](#)

County Board - County Board District 5

Member County Board [Tonia Khouri](#)
 Member County Board [Janice M Anderson](#)
 Member County Board [James D Healy](#)

Forest Preserve - Forest Preserve District 5

Commissioner [Mary Lou Wehrli](#)

City - City of Naperville

Mayor [Steve Chirico](#)
 City Councilman [Kevin Coyne](#)
 City Councilman [Judith Brodhead](#)
 City Councilman [John Krummen](#)
 City Councilman [Benny White](#)
 City Councilman [Rebecca Boyd Obarski](#)
 City Councilman [Rebecca A Wilkins](#)
 City Councilman [Paul J Hinterlong](#)
 City Councilman [Patricia A Gustin](#)

Township - Naperville Township

Twp Supervisor [Eddie G Bedford](#)
 Twp Clerk [Nate Sippe!](#)
 Twp Assessor [Warren L Dixon III](#)
 Twp Highway Comm [Richard T Novinger](#)
 Twp Trustee [Paul J Santucci](#)
 Twp Trustee [Julie A Federico](#)
 Twp Trustee [Loretta T Burke](#)
 Twp Trustee [John C Waller](#)

Park - Naperville Park District

Park Commissioner [Marie L Todd](#)
 Park Commissioner [Richard A Janor](#)
 Park Commissioner [James B Ensign](#)
 Park Commissioner [M Michael Reilly](#)
 Park Commissioner [William B Eagan III](#)
 Park Commissioner [Michael P King](#)
 Park Commissioner [Robert J Carlsen](#)

Educational Service Region - DuPage County Educational Service Region

Regional Superintendent [Darlene J Ruscitti](#)
 Trustee [Paula McGowen](#)
 Trustee [Catherine J Hanzelin](#)
 Trustee [Mary Ann M Manna](#)
 Trustee [Mary Aherne Young](#)
 Trustee [Mary Ellen T Young](#)
 Trustee [Paula G Bowling](#)
 Trustee [John Gardner Huff](#)

Unit School - Indian Prairie Community Unit School District 204

School Board Member [Catherine Piehl](#)
 School Board Member [Michael Raczak](#)
 School Board Member [Susan Taylor Demming](#)
 School Board Member [Laurie Donahue](#)
 School Board Member [Lori A Price](#)
 School Board Member [Mark W Rising](#)
 School Board Member [Justin Karubas](#)

Community College - College of DuPage District # 502

College Trustee [Charles M Bernstein](#)
 College Trustee [Frank S Napolitano](#)
 College Trustee [Deanne M Mazzochi](#)
 College Trustee [Christine M Fenne](#)
 College Trustee [Dan Markwell](#)

College Trustee Joe Wozniak
College Trustee Alan L. Bennett

Committeemen

Vacant (D)
Vacant (R)

Naperville 6

DuPage County Election Commission

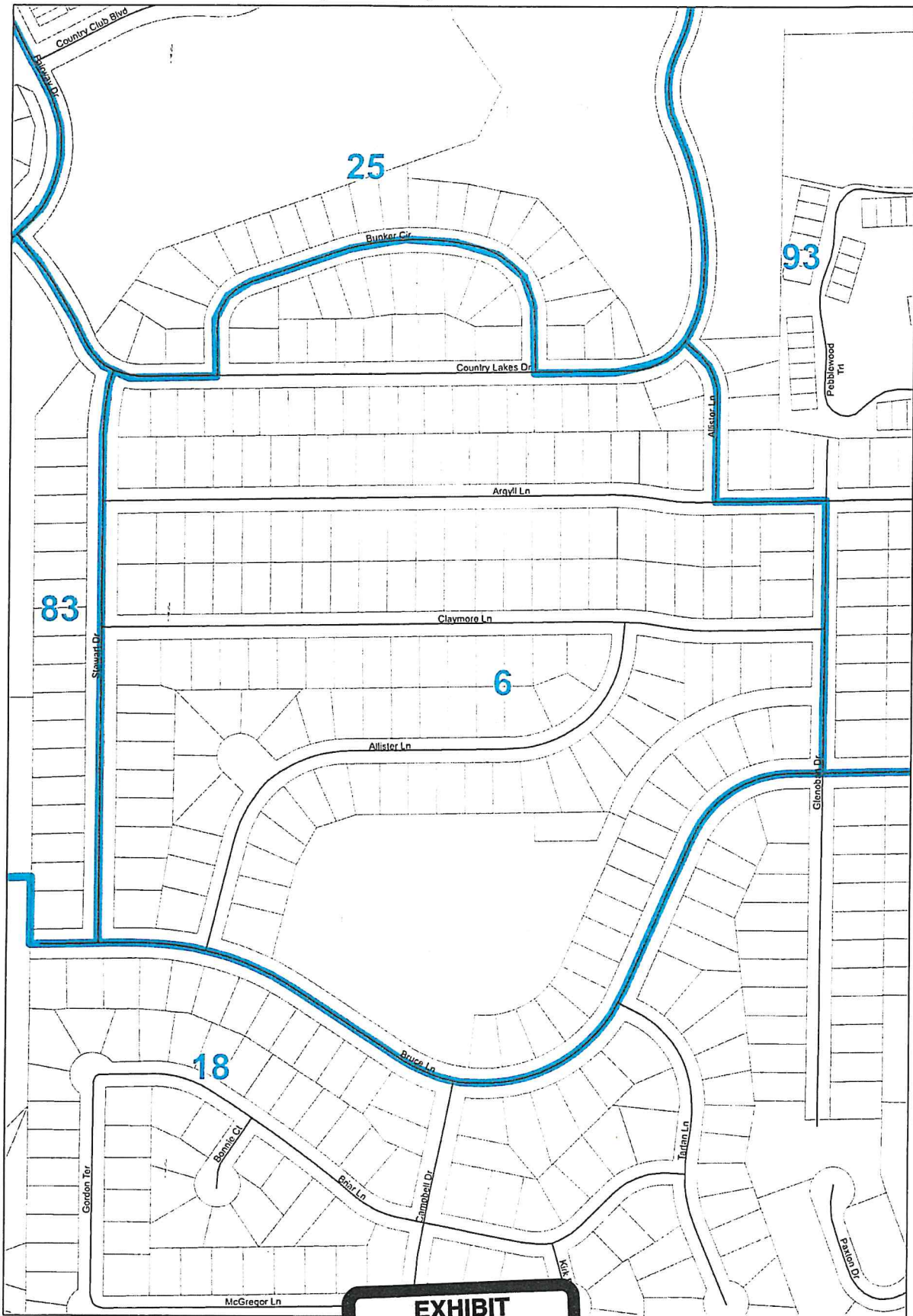

Cathy Terrill
Chairperson

James S. Lowe
Vice Chair



Robbecki
Director



August 11, 2017
DISCLAIMER: The accuracy of this map is limited to quality of data contained in other public records. This is not a substitute for an actual field survey or field investigation.

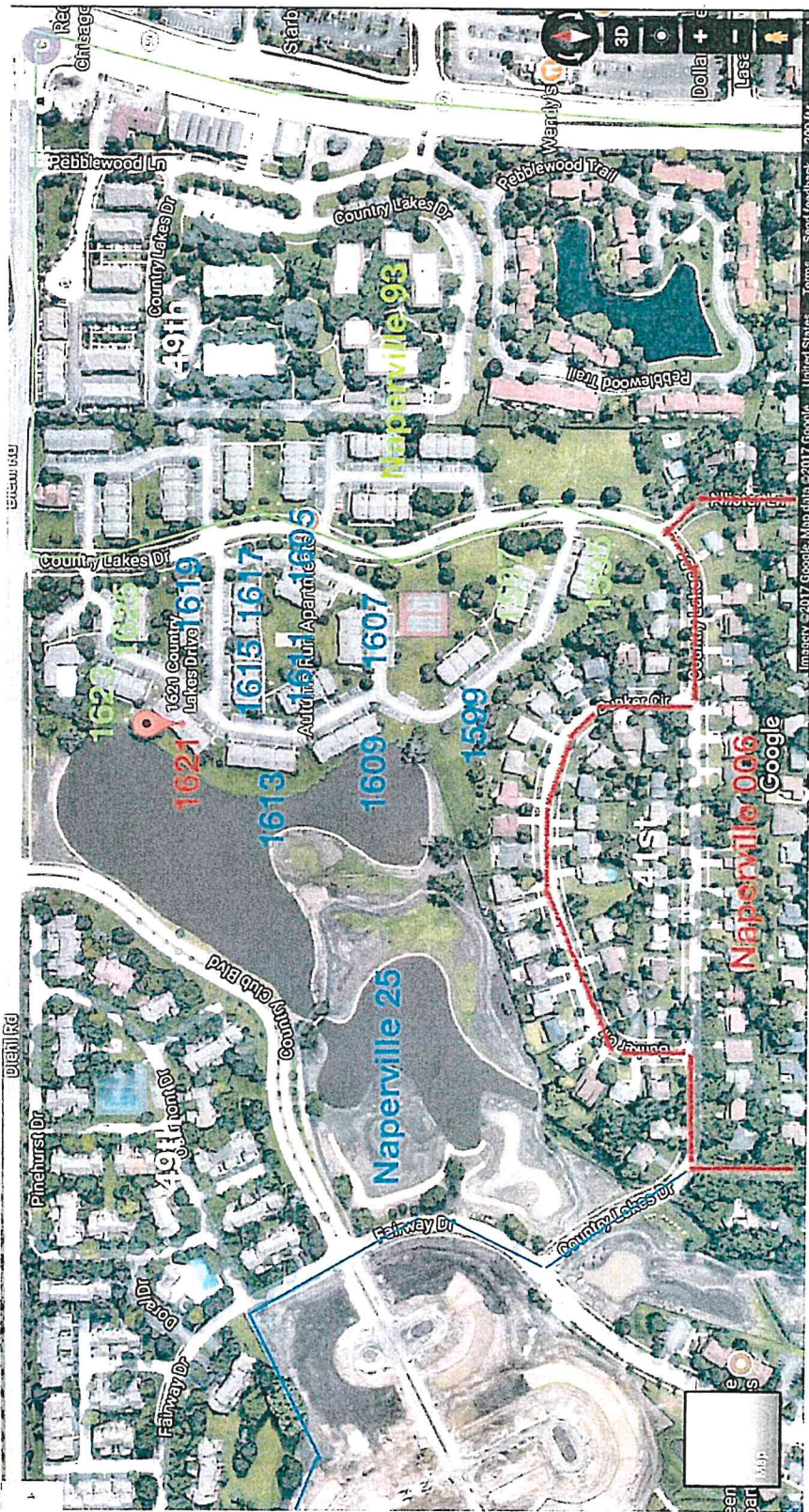

tabbles[®]
EXHIBIT
F