

IN THE CIRCUIT COURT OF THE 22<sup>ND</sup> JUDICIAL CIRCUIT  
MCHENRY COUNTY ILLINOIS

ANDREW GASSER, ALGONQUIN  
TOWNSHIP ROAD COMMISSIONER

Plaintiff,

V.

KAREN LUKASIK,  
INDIVIDUALLY AND IN HER  
CAPACITY AS ALGONQUIN  
TOWNSHIP CLERK, ANNA MAY  
MILLER AND ROBERT MILLER,

Defendants,

KAREN LUKASIK,

CROSS- Plaintiff,

V

CHARLES A. LUTZOW JR.,

Cross- Defendant,

ANDREW GASSER,

Counter-Defendant.

CASE NO. 17 CH 435

FILED  
JUN 15 2017  
KATHERINE M. KEEFE  
MCHENRY CTY. CIR. CLK.

**NOTICE OF FILING**

TO: Jacob D. Caudill, David W. McArdle,  
Zukowski, Rogers, Flood & McArdle  
50 Virginia Street  
Crystal Lake, Illinois 60014

Thomas Gooch, III  
Gauthier & Gooch  
209 South Main Street  
Wauconda, Illinois 60084

Richard Kelly  
10008 Main St  
Hebron, IL 60034-0428

Anna May Miller  
1415 East Main Street  
Cary, Illinois 60013

Please take Note that on this 15<sup>th</sup> day of June 2017, I filed with the Clerk of the Circuit Court of McHenry County the attached **FIRST AMENDED COMPLAINT FOR AN ACCOUNTING AS WELL AS FOR INJUNCTIVE RELIEF.**

ANDREW GASSER, ALGONQUIN TOWNSHIP  
HIGHWAY COMMISSIONER

BY:



Robert T. Hanlon, One of Plaintiff's Attorneys

**PROOF OF SERVICE**

I, **Robert T. Hanlon**, an attorney, on oath, state that I served a copy of Plaintiff's ***FIRST AMENDED COMPLAINT FOR AN ACCOUNTING AS WELL AS FOR INJUNCTIVE RELIEF***, referenced above, upon the above referenced attorneys at their respective addresses, by depositing same in the U.S. Mail with postage prepaid in Woodstock, Illinois, on this 15<sup>th</sup> day of June, 2017. And by sending via e-mail to each counsel named above at the e-mail address shown below.



Law Offices of Robert T. Hanlon & Assoc., P.C.  
131 East Calhoun Street  
Woodstock, IL 60098  
(815) 206-2200;

E-mail Addresses used for Notice.

[jcaudill@zrfmlaw.com](mailto:jcaudill@zrfmlaw.com)  
[dmcardle@zrfmlaw.com](mailto:dmcardle@zrfmlaw.com)  
[mgummerson@zrfmlaw.com](mailto:mgummerson@zrfmlaw.com)  
[tgooch@gauthierandgooch.com](mailto:tgooch@gauthierandgooch.com)  
[jpkelly@mkmlaw.com](mailto:jpkelly@mkmlaw.com)

IN THE CIRCUIT COURT OF THE 22<sup>ND</sup> JUDICIAL CIRCUIT  
MCHENRY COUNTY ILLINOIS

**FILED**  
**JUN 15 2017**  
KATHERINE M. KEEFE  
MCHENRY CTY. CIR. CLK.

ANDREW GASSER, ALGONQUIN )  
TOWNSHIP ROAD COMMISSIONER )

Plaintiff, )

V. )

CASE NO. 17 CH 435

KAREN LUKASIK, )  
INDIVIDUALLY AND IN HER )  
CAPACITY AS ALGONQUIN )  
TOWNSHIP CLERK, ANNA MAY )  
MILLER AND ROBERT MILLER, )

Defendants, )

---

KAREN LUKASIK, )

CROSS- Plaintiff, )

V )

CHARLES A. LUTZOW JR., )

Cross- Defendant, )

ANDREW GASSER, )

Counter-Defendant. )

**FIRST AMENDED COMPLAINT**  
**FOR AN ACCOUNTING AS WELL AS FOR**  
**INJUNCTIVE RELIEF**

NOW COMES Plaintiff, ANDREW GASSER, Algonquin Township Road Commissioner, with his First Amended Complaint seeking injunctive relief against Defendants, KAREN LUKASIK, INDIVIDUALLY AND IN HER CAPACITY AS ALGONQUIN TOWNSHIP CLERK, ANNA MAY MILLER AND ROBERT MILLER, states as follows:

**PARTIES VENUE AND JURISDICTION**

1. Plaintiff is a resident of McHenry County, Illinois, and is the duly elected Algonquin Township Road Commissioner. He brings this action in his official capacity as Road Commissioner as well as a citizen of the State of Illinois, County of McHenry.

2. Defendant, KAREN LUKASIK ("LUKASIK"), resides in Algonquin Township,

Illinois, and is the duly elected Clerk of Algonquin Township. LUKASIK is also known as Karen Miller Lukasik and Karen Miller. LUKASIK is a necessary party to this litigation.

3. Defendant, ROBERT MILLER (“MILLER”), is the former Algonquin Township Highway Commissioner and resides at 1415 East Main Street Cary, McHenry County, Illinois.

4. Defendant, ANNA MAY MILLER (“ANNA MAY”), was formerly employed by the Algonquin Township Highway Department and resides at 1415 East Main Street Cary in Cary, McHenry County, Illinois.

5. This Court has jurisdiction over the disputes and controversies alleged herein under the Illinois Declaratory Judgment Act, 735 ILCS 5/2-701.

#### **RELEVANT FACTS**

6. On or about May 15, 2017, Plaintiff began reviewing physical and electronic records of the Algonquin Township Highway Department<sup>1</sup>.

7. No electronic records of the Algonquin Township Highway Department are known to exist. In particular, despite MILLER having served for over 20 years as the Algonquin Township Highway Commissioner, there is not a single e-mail in the records of the Algonquin Township Highway Department. Plaintiff ordered and secured bit by bit mirror images of all hard drives and the computer network before accessing any computer at the Algonquin Township Highway Department in order to preserve the state of the records on the day he entered office.

8. Plaintiff made demand upon MILLER to turn over all of the records of the Algonquin Township Highway Department. To date, MILLER has turned over absolutely no substantive records of the Algonquin Township Highway Department.

---

<sup>1</sup> The term as used herein is intended to include all entities associated with the Algonquin Township Highway Commissioners responsibility and serves to simplify this complaint as opposed to distinguishing between the highway department and the road district and the funds related thereto.

9. None of the computers belonging to Algonquin Township Highway Department contain any e-mails of either MILLER or ANNA MAY. (Investigation into the unallocated space continues.)

10. No correspondences between Business Agents of the International Union of Operating Engineers, Local 150 AFL-CIO ("Local 150") and MILLER exist in the records of the Algonquin Township Highway Department.

11. No records related to bargaining with Local 150 exist within the records of Algonquin Township Highway Department or that of Algonquin Township.

12. Upon Plaintiff's taking office, Local 150 began issuing grievances related to a purported labor agreement.

13. No expense records associated with MILLER's use of credit cards are contained in the records of the Algonquin Township Highway Department. Upon Information and Belief, Defendant, LUKASIK, has access to and is in control over records relating to Robert Miller's Credit Card Use.

14. On or about May 30, 2017, an anonymous package arrived at Algonquin Township addressed to: "Highway Dept., c/o Andrew Gasser, 3702 N.W. Hwy 14, Algonquin. Twp., Crystal Lake, IL 60014." The return address was the Algonquin Township offices. Contained within the package were various records of credit card purchases on a Capital One credit card and an American Express Platinum Business Credit Card. Generally, the total balance shown on the respective cardholder statements were expensed to the Algonquin Township Highway Department. However, numerous purchases were for women's clothing (including skirts, purses/handbags/tote bags, blouses and non-uniform outfits) from various online retailers including but not limited to Prana, Lands' End, Levenger, and Orvis.

15. The American Express Platinum Business Credit Card statements are addressed to “Algonquin Twnshp Hwy Robert Miller.”

16. For example, as shown in Exhibit A, there are records of the use of the Algonquin Township American Express Platinum Business Credit Card for the purchase of an item from Levenger Catalog/Webdelray BCH in the amount of \$384.52, dated November 7, 2014. On the following page of Exhibit A is a search result dated December 9, 2014, identifying a purse with a price of \$329.00 and the name MILLER written in by hand. Also shown in Exhibit A is a specific invoice matching the \$384.52 purchase with the item number AL 13100 GPBK. This item number and invoice match the credit card charge of \$384.52 after tax and shipping were added. After Plaintiff took office as the Highway Commissioner, a diligent search of the Premises of Algonquin Township was conducted and the item shown in Exhibit A was not in the township offices. The Item shown on Exhibit A was not contained in the inventory delivered by Miller to Plaintiff.

17. The stack of credit card charges and invoice documents link specific charges to specific items of women’s clothing based upon UPC codes and item numbers amongst other apparent irregularities.

18. Attached hereto as Exhibit B is a copy of Credit Card Charges on the Algonquin Township Highway Department American Express Platinum Credit Card for tickets to Disneyland. See Exhibit B.

19. Attached hereto as Exhibit C is a charge to the Capital One Account for the purchase of two large sized clothing items, one being a long sleeve “v neck” Merino cardigan sweater. The second being a woman’s Colorbook Merino Turtleneck. See Exhibit C. After Plaintiff took office as the Highway Commissioner, a diligent search of the Premises of

Algonquin Township was conducted and the item shown in Exhibit C was not in the township offices. The Item shown on Exhibit C was not contained in the inventory delivered by Robert Miller to Andrew Gasser.

20. Attached hereto as Exhibit D there are records of the use of the Algonquin Township American Express Platinum Business Credit Card for the purchase of women's clothing including a "Print Drape Ballet", "a Drop shoulder Tuck", and two more sweaters. After Plaintiff took office as the Highway Commissioner, a diligent search of the Premises of Algonquin Township was conducted and the item shown in Exhibit D was not in the township offices. The Item shown on Exhibit D was not contained in the inventory delivered by Robert Miller to Andrew Gasser.

21. Attached hereto as Exhibit E there are records of the use of the Algonquin Township American Express Platinum Business Credit Card for the purchase of clothing from Prana Living described as only "men's women clothing". After Plaintiff took office as the Highway Commissioner, a diligent search of the Premises of Algonquin Township was conducted and the item shown in Exhibit E was not in the township offices. The item shown on Exhibit E was not contained in the inventory delivered by Robert Miller to Andrew Gasser.

22. Attached hereto as Exhibit F there are records of the use of the Algonquin Township American Express Platinum Business Credit Card on June 2, 2016 for the purchase of American Express Gift Cards at jewel totaling \$210.90. After Plaintiff took office as the Highway Commissioner, a diligent search of the Premises of Algonquin Township was conducted and the item shown in Exhibit F was not in the township offices. The Item shown on Exhibit F was not contained in the inventory delivered by Robert Miller to Andrew Gasser.

23. Attached hereto as Exhibit G there are records of the use of the Algonquin Township American Express Platinum Business Credit Card for a purchase at Hooters restaurant in Brookfield Wisconsin.

24. Plaintiff is unaware of any Public Use associated with the purchases at Hooters Restaurant.

25. Upon Information and belief Defendants MILLER and ANNA MAY caused to be charged to the Algonquin Township American Express Platinum Business Credit Card \$348.23 on or about 10/21/2014 for the purchase of: A) Womens' Classic Cashmere Jacquard Cardigan Sweater, 2) a Women's Supima Stripe Pocket Cardigan Sweater, 3) a Women's boiled Wool Walker Coat. Each from Lands End. Attached hereto and incorporated herein as Exhibit H is the Lands End invoice and images from a catalogue associated with the referenced Purchase. After Plaintiff took office as the Highway Commissioner, a diligent search of the Premises of Algonquin Township was conducted and the items shown in Exhibit H were not in the township offices. The items shown on Exhibit H was not contained in the inventory delivered by Robert Miller to Andrew Gasser.

26. As shown on Exhibit I an e-mail confirmation was sent to Robert Miller for a Apple iPad Air 2 Smart Case. However, the Highway Department inventory delivered by Robert Miller to Andrew Gasser of does not contain either an iPad Air 2 or an iPad Air 2 Smart Case. After Plaintiff took office as the Highway Commissioner, a diligent search of the Premises of Algonquin Township was conducted and the item shown in Exhibit I was not in the township offices, moreover, no I Pad Air 2 or or iPad Air 2 Smart case has been found in the premises of Algonquin Township after diligent search.



27. Attached hereto as Exhibit J there are records of the use of the Algonquin Township American Express Platinum Business Credit Card on July 3, 2014 for the purchase of another Levenger bag in the amount of \$211.44. The item shown on Exhibit J was not contained on the inventory of Algonquin Township Highway Department delivered by Robert Miller to Andrew Gasser. After Plaintiff took office as the Highway Commissioner, a diligent search of the Premises of Algonquin Township was conducted and the item shown in Exhibit J was not in the township offices.

28. Attached hereto as Exhibit K there are records of the use of the Algonquin Township American Express Platinum Business Credit Card to purchase women's clothing from Orvis. After Plaintiff took office as the Highway Commissioner, a diligent search of the Premises of Algonquin Township was conducted and the item shown in Exhibit K was not in the township offices or premises of the township. The items shown on Exhibit K were not contained in the inventory delivered by Robert Miller to Andrew Gasser.

29. Attached hereto as Exhibit L are records of the use of the Algonquin Township American Express Platinum Business Credit Card to purchase airplane tickets for Rebecca Lee and another person with the family name Lee. Upon information and belief, the additional passenger shown on Exhibit L is the granddaughter of Robert and Anna May Miller. The flight cost \$375.00 for each passenger from Chicago to New Orleans. Plaintiff is not aware of any employment record identifying Rebecca Lee or her minor child as employees of Algonquin Township. The payment for air fare in connection with transportation of MILLER and ANNA MAY's Daughter and Grandchild is of no public purpose.

30. MILLER used an e-mail account ([bobmiller@mc.net](mailto:bobmiller@mc.net)) at all times relevant to the operation of the Highway Department to conduct the business of the Algonquin Township

Highway Department. As shown in Group Exhibit M, the private e-mail account was used in connection with a township highway department business. See Group Exhibit M.

31. ANNA MAY used a personal e-mail account to conduct the business of the Algonquin Township Highway Department.

32. LUKASIK has articulated that she intends to destroy various records of Algonquin Township, presumably including records of MILLER's use of official credit cards for personal use.

33. Upon information and belief, credit cards were used by employees of Algonquin Township to purchase gift cards that were in turn used to purchase personal goods unrelated to the business of government at Algonquin Township.

34. Upon information and belief, a scheme and artifice was utilized by employees of Algonquin Township to receive additional compensation beyond salaries as well as "bonuses".

35. No person in the Algonquin Township government has the authority to authorize the use of public monies for personal use.

36. Upon information and belief, the pattern and practice of the use of credit cards as described herein extends many years into the past. Documents provided in the aforementioned anonymous package date back to 2012 and end in December, 2016.

37. Plaintiff seeks to preserve the records to ascertain if the amounts charged to the Algonquin Township Highway Department served any lawful purpose.

38. Preserving the records of MILLER's and ANNA MAY's e-mails may aid in the investigation and identification of potential criminal conduct (i.e. the misuse of government money).

39. **Authorization and Instigation:** The aforementioned breach of the public trust has occurred with and at the authorization, sanction, advice, encouragement, and/or instigation of MILLER. At present, it is unknown to what extent the conduct referenced herein has taken place. Moreover, the authenticity of the documents delivered is currently being examined.

40. **Damages, Irreparable Injury and Need for Equitable Relief:** If Defendants, LUKASIK, ANNA MAY AND MILLER, and their agents and employees are not restrained from destroying any records related to Algonquin Township and the Algonquin Township Highway Department, there is no adequate remedy at law and the People of Algonquin Township, including Plaintiff, will suffer irreparable harm. Plaintiff and the People of Algonquin Township will suffer additional irreparable harm in that Plaintiff will be deprived of the very protections afforded under state law for the delivery of records and assets associated with his office.

41. **Injunction is in the Public Interest:** An injunction is in the public interest because Defendants, LUKASIK, ANNA MAY AND MILLER, have a public duty to preserve the records that they either have had control over or continue to have control over. If they were not so enjoined, the destruction of public records would undermine the rule of law and create a threat to the enforcement of the right of the People to open government.

42. **No Adequate Remedy at Law:** The named Plaintiff has no adequate remedy at law. Although there are laws to prevent the destruction of public records, Plaintiff cannot without the intervention of the court protect and preserve the government records and the dispute cannot be remedied solely by remedies at law. Further, in the event further government records are either destroyed or concealed, Plaintiff and the People of the State of Illinois and the People of the United States of America will not be able to ensure the integrity of the records of

Algonquin Township. Granting the relief requested herein serves to aid the protections afforded to all of the People of the State of Illinois and the United States of America.

43. **Balancing of the Rights, Interests and Injuries:** The balancing of the interests of the parties is entirely in favor of Plaintiff. This is because the activities which the Plaintiff seeks to restrain are unlawful acts to begin with, and the denial of injunctive relief would serve to require Plaintiff and the people of Algonquin Township to suffer additional injury. In fact, Defendants, LUKASIK ANNA MAY AND MILLER, will suffer no injury if restrained from destroying government records because Defendants do not possess the right to destroy government records.

44. **Prior Application:** There has been no prior application for injunctive relief to this Court or any other court for or in connection with the contractual violations set forth herein.

45. Illinois law governing townships provides that upon the change of office, the prior office holder shall deliver to the newly elected officer all of the records of office. In particular, 60 ILCS 1/55-55 provides:

It is the duty of every person going out of office, whenever required under Section 55-45 or 55-50, to deliver up, on oath, all the records, books, and papers in his or her possession or in his or her control belonging to that office. The oath may be administered by the officer to whom the delivery is to be made. It shall also be the duty of every supervisor and commissioner of highways going out of office, at the same time, to pay over to his or her successor the balance of moneys remaining in his or her hands as ascertained by the trustees of township accounts.

46. The Local Records Act also provides for the preservation of records.

All public records made or received by, or under the authority of, or coming into the custody, control or possession of any officer or agency shall not be mutilated, destroyed, transferred, removed or otherwise damaged or disposed of, in whole or in part, except as provided by law. Any person who knowingly, without lawful authority and with the intent to defraud any party, public officer, or entity, alters, destroys,

defaces, removes, or conceals any public record commits a Class 4 felony. 50 ILCS §205/4; see also id. §205/7. (Except as otherwise provided by law, no public record shall be disposed of by any officer or agency unless the written approval of the appropriate Local Records Commission is first obtained.”)

47. The Local Records Act defines “public record” as, inter alia, “any ... digitized electronic material . . . regardless of physical form or characteristics, made, produced, executed or received by any agency or officer pursuant to law or in connection with the transaction of public business and preserved or appropriate for preservation by such agency or officer, or any successor thereof, as evidence of the organization, function, policies, decisions, procedures, or other activities thereof, or because of the informational data contained therein.” Id. §205/3.

48. The Illinois State Archivist’s for Local Government Agencies? Further explains that an email or instant message may be a public record under the Local Records Act depending on the information contained? therein; If the information in the definition above of a public record as described in the Local Records Act, then the information is subject to the provisions of the Act regardless of the media the data is maintained the messages have a bearing on actions or decisions taken or not taken, then they would be classified as a public record under the Local Records Act. See Jesse White, Ill. Secretary of State, Ill. State Archives: FAQs for Local Government Agencies.

49. E-mails and text messages sent or received on the “personal” telephone or e-mail accounts that pertain to public business and reflect the policies and decisions, and other information concerning Robert or Anna May Miller’s official activities, would be appropriate for preservation, and are public records within the meaning of the Local Records Act. No measures

have been taken to preserve these e-mail records, and, upon information and belief, many of MILLER's and ANNA MAY's e-mails have not been preserved.

**COUNT I**  
**ACCOUNTING**

50. Plaintiff restates and re-alleges the allegations of paragraphs 1-48 as if fully set forth in this paragraph 49.

51. Article VIII, section 1(a), of the Illinois Constitution, provides that "Public funds, property or credit shall be used only for public purposes." See People v Howard, 888 N.E.2d 85, 228 Ill.2d 428 (2008).

52. Payment of government money for admission to Disneyland serves absolutely no legitimate lawful public purpose in connection with the function of Algonquin Township Highway Department.

53. Payment of government money for purchases of cashmere sweaters serves absolutely no legitimate lawful public purpose in connection with the function of Algonquin Township Highway Department.

54. Use of private e-mail to conduct the business of Algonquin Township serves absolutely no legitimate purpose and only serves to prevent the public from having access to records that are clearly within the realm of public inquiry.

55. Use of public money to pay for the air travel for the daughter and grandchild of MILLER and ANNA MAY serves absolutely no legitimate lawful public purpose in connection with the function of Algonquin Township Highway Department or any other governmental purpose.

56. It is the duty of all persons in government to preserve records of the public body.

57. Plaintiff is charged with the preservation of records in his office.

58. Plaintiff is further responsible for accounting for all of the assets of the office of the Highway Commissioner. Obtaining records related to the use of government money to obtain assets will allow Plaintiff to account for all assets of the Highway Department.

WHEREFORE, Plaintiff prays that this Honorable Court grant the following relief:

- A) Grant an accounting to allow the Plaintiff to account for all of the records and assets of the Office of the Highway Commissioner.
- B) Order Defendants Robert Miller and Anna May Miller to turn over the e-mails contained on each of their email accounts used while employed by the Algonquin Township to Plaintiff and to the clerk of Algonquin Township.
- C) For such other and further relief as this Court deems just and equitable.

**COUNT II**  
**INJUNCTION**  
**AS TO ALL DEFENDANTS**

59. Plaintiff restates and re-alleges the allegations of paragraphs 1-49 as if fully set forth in this paragraph 58.

60. It is the duty of all persons in government to preserve records of the public body.

61. At present, sufficient cause exists based on the exhibits to this First Amended complaint to demonstrate the need to preserve records.

62. There can be no legitimate reason to destroy any record when the Local Records Act cited above prohibits the destruction of any records.

63. Plaintiff is entitled to all of the records of the Highway Department and he is mandated by law to secure those records as well as the assets purchased with the funds of the Highway Department.

WHEREFORE, Plaintiff prays that this Honorable Court grant the following relief:

- A) Grant an order prohibiting the Defendants from destroying any record associated with

Algonquin Township for a period of 24 months after the conclusion of this case.

B) For such other and further relief as this Court deems just and equitable.

Respectfully submitted,

ANDREW GASSER, Plaintiff

By:   
Robert T. Hanlon, one of his attorneys

Robert T. Hanlon, ARDC #6286331  
LAW OFFICES OF ROBERT T. HANLON  
& ASSOCIATES, P.C.  
131 East Calhoun Street  
Woodstock, IL 60098  
(815) 206-2200



### **VERIFICATION**

Under penalties as provided by law pursuant to Section 1-109 of the Code of Civil Procedure, the undersigned certifies that the statements set forth in this instrument are true and correct, except as to matters therein stated to be on information and belief and as to such matters the undersigned certifies as aforesaid that he verily believes the same to be true.

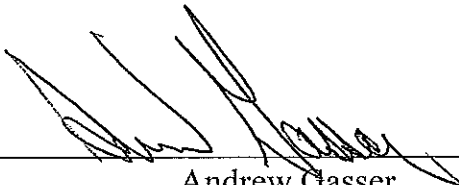

---

Andrew Gasser

Exhibit A  
(Purchase of Purse/Totebag)



š. 3/16

Account Ending 6-21007

**Effective March 1, 2015, Carey will no longer participate in the OPEN Savings program. Any amounts that are charged to your account for Carey purchases on or after March 1, 2015, will not be eligible for the OPEN Savings benefit.**

## Summary

## Defa

Payments	Amount
11/16/14 PAYMENT RECEIVED: THANK YOU	\$2,085.49

## Summary

	Total
of New Charges	\$2,120.30

## Details

**ROBERT J MILLER**  
Card Ending 5-21007

DATE	DESCRIPTION	LOCATION	AMOUNT
0/29/14	AMAZON MKTPLACE PMTSAMZN.COM/BILL WA BOOK STORES	WA	\$209.00
0/31/14	AROUND THE CLOCK 103CRYSTAL LAKE IL 815-459-2100	IL	\$47.39
1/01/14	AMAZON.COM AMZN.COM/BILL WA MERCHANDISE	WA	\$79.00
1/01/14	MCDONALD'S M723] ORGARY IL 847-6391181	IL	\$34.66
1/04/14	WHITEPAGES.COM 800-336-1327 WA 800-336-1327	WA	\$19.95
1/07/14	HARBOR FREIGHT TOOLS CRYSTAL LAKE IL 805-388-1000 Description HARDWARE/TOOLS	IL	\$121.90
1/07/14	LEVENGER CATALOG/WEB DELRAY BCH FL BOOKS/SUPPLIES/GIFTS	FL	\$384.52
1/1	CHESAPEAKE SEAFOOD HSPRINGFIELD IL 217-322-5220 TIP	IL	\$81.67 \$15.00

Continued on reverse

# LEVINGER®

Orders: 800-544-0880 • Fax: 800-544-6910  
 Service: 800-545-0242 • E-mail: cservice@levenger.com  
 International: 561-276-4141 • Fax: 561-274-0263  
 Levenger.com  
 Click OUR STORES on Levenger.com for retail locations.

COUNT # 0072902034 ORDER # P592247700016  
 LD( BOB MILLER  
 3702 HWY 14  
 CRYSTAL LAKE, IL 60014

SHIP TO BOB MILLER  
 3702 HWY 14  
 CRYSTAL LAKE, IL 60014



Online charges on partial shipments and back orders are prorated so that you pay no additional shipping.  
 Ship back orders as soon as they're available and charge credit card orders only when the merchandise ships.

WHSE. LOC	QTY.	ITEM #	DESCRIPTION	PRICE EACH	TOTAL PRICE
1A08D002	1	AL13100-6PB	You Bag, You Buy 100's Grand/Black	329.00	329.00
31ET50	1	LEVGC-50-GR	Levenger Gift Card - \$50 GNP	0.00	0.00

1/07/14 408A002N4JAB05A 11/09/14 0001797329 03 01

CA GL

Net Product \$ 329.00  
 Sales Tax 22.62  
 P & H 32.90  
 Total Shipment \$ 384.52  
 Amt. Charged to AC 384.52

See Important sales tax information on back

FREE HOLIDAY SHIPPING \$100 Purchase

EMAIL SIGN-UP

WHAT'S NEW

CUSTOMER FAVORITES

GIFT GUIDE

OUTLET

LEVENGER

What can we help you find?

SEARCH

My Account

Checkout

800-544-0880

Bag 0 Items | \$0.00

[Circa Notebooks](#) [Pens & Refills](#) [Bags](#) [Paper](#) [Journals & Folios](#) [Cases](#) [Wallfets](#) [Collections](#) [Reading](#) [Desk Accessories](#) [iPad](#)Enjoy 25% off your entire order (no minimum purchase required) [See Details](#)

## MORE OPTIONS

## Color:

[Brown/Black \(1\)](#)  
[Grape/Black \(1\)](#)  
[Oxblood/Black \(1\)](#)

## Select a Category

[Women's Bags \(1\)](#)

We found 1 products for \$13100

Results per page: 38 | 48 | 72

Sort by: [Relevancy](#) ▼

Page: 1

miller



New

Your Bag, Your Way Tote

Price: \$329.00



Page: 1

 Submit

Make an  
IMPRESSION  
Distinctively different  
personalized items



Request a  
CATALOG



Give a  
GIFT CARD  
Special Gift Guide



## CUSTOMER SERVICE

[Contact Us](#)[Order Status](#)[FAQs](#)[Shipping Information](#)[Returns & Exchanges](#)[Site Map](#)[Security & Privacy](#)

## ABOUT LEVENGER

[About Us](#)[Inside Levenser](#)[Quote of the Day](#)[Careers](#)[Levenser Videos](#)[How To's](#)

## SHOP

[Catalog Quick Order](#)[Store Locations](#)[Gift Cards](#)[Gift Guide](#)[Product Guide](#)

## FOR BUSINESS

[Corporate Sales](#)

## Connect With Us:



© Copyright Levenser Company 2014. All Rights Reserved.

Exhibit B

(Purchase of Disneyland Tickets)



Platinum Business Credit  
ALGONQUIN TOWNSHIP HWY  
ROBERT J MILLER  
Closing Date 07/27/12



p. 3/11

Account Ending 5-21007

## Payments and Credits

### Summary

	Total
Payments	-\$4,356.63
Credits	-\$129.05
Total Payments and Credits	-\$4,485.68

### Detail

Payments	Amount
07/15/12* PAYMENT RECEIVED - THANK YOU	-\$49.02
07/15/12* PAYMENT RECEIVED - THANK YOU	-\$4,307.61
Credits	Amount
07/02/12 THE ORVIS CO CATALOG 800-635-7635 VT CATALOG MERCHANDISE	-\$129.05

## New Charges

### Summary

	Total
Total New Charges	\$6,578.40

### Detail

ROBERT J MILLER  
Card Ending 5-21007

	Amount
06/14/12 CRESTLINE CO INC 207-777-7075 ME PROMOTIONS	\$595.72 ✓
06/15/12 CRESTLINE CO INC 207-777-7075 ME PROMOTIONS	\$1,035.25 ✓
06/26/12 THE ORVIS CO CATALOG 800-635-7635 VT MAIL ORDER/SPORTING GOODS	\$136.00 ✓
06/27/12 AMERICAN PUBLIC WORKS KANSAS CITY MO 816-472-6100 Description PUBLIC WORKS	\$850.00 ✓
06/29/12 Disneyland Tickets ANAHEIM CA DIRECT MKTG MISC	\$182.00 ✓
06/30/12 PAPA JOHN'S #3780 30CARY IL 8475165000	\$147.34 ✓
07/02/12 COSTCO WHSE #0774 00LAKE IN HILL IL 8479603900	\$193.93 ✓
07/02/12 #03496 JEWEL 0000000CARY IL 8476393590	\$35.60 ✓
07/02/12 WAL-MART SUPERCENTER CRYSTAL LAKE IL DISCOUNT STORE	\$316.79 ✓

Toi Hwy Comm  
Paid

Gatorade, water, coffee

Continued on reverse



3057440253908877669

Page 1 of 3  
AGES 10+

# Disneyland® RESORT

1-Day PARK HOPPER® Ticket

EXPIRES THIRTEEN (13) DAYS AFTER: 8/22/2012

Confirmation #: DOL75230158402

## How to Use Your Disney's eTicket:

1. THIS IS YOUR TICKET. Please keep it in a safe place and bring it with you when visiting the DISNEYLAND® Resort. If you purchased multiple items, be sure to print and bring every page as each Disney's eTicket page represents an individual ticket.
2. Present your Disney's eTicket at any DISNEYLAND® Resort turnstile. You will not need to wait in WE Co. or Ticket Purchase lines.
3. Once your valid Disney's eTicket has been scanned and voided, you will receive a standard DISNEYLAND® Resort ticket to use during the duration of your visit.



Disney Vacation Club

Over 100 vacation destinations worldwide are waiting for you!

## Downtown Disney®

Shop, Dine, And Be Entertained

Whether you're looking to make your vacation magical or to spend some playful time on your next night out, the Downtown Disney® District is the answer.

DISNEYLAND® Resort PARK HOPPER® Tickets entitle Guests admittance to both DISNEYLAND® Resort theme parks on the same day! Each day of use of a DISNEYLAND® Resort ticket constitutes one full day of use.

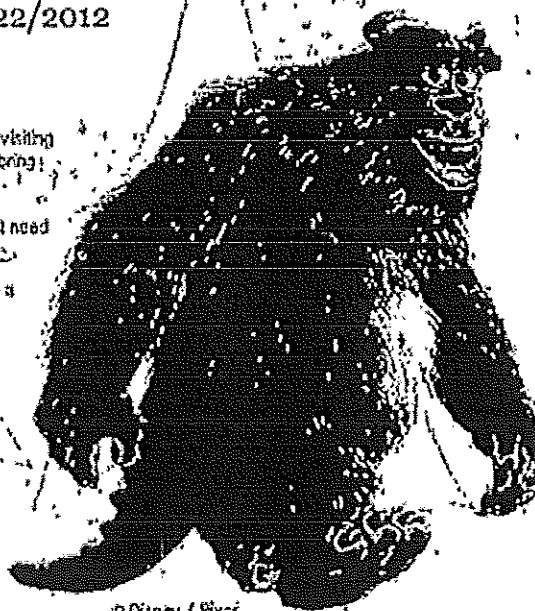

© Disney / Pixar

Hand stamp and standard ticket are required for same day re-admission to same Park, and if applicable, crossover to the other Park.

Hand stamp and standard ticket are required for same day re-admission to same Park, and if applicable, crossover to the other Park. Not for sale. Non-transferable. Non-refundable. No Cash Value. Valid Through: 8/22/2012. This Disney's eTicket allows for one day of DISNEYLAND® Park or DISNEY CALIFORNIA ADVENTURES Park. Disney is not responsible for delays or inconveniences caused by computer error, or unauthorized possession or sale of Disney's eTickets. In no event shall Disney's eTicket be provided for Theme Park admission. DISNEYLAND® Resort reserves the right to refuse entry. Not responsible for lost or stolen tickets or property. Not valid for special events or other activities which are separately priced. Official Disney's eTicket, instructions and rules. Parks, attractions or entertainment may change (including hours of operation) without notice or be discontinued without notice and without liability. Disney reserves the right to change the price of this eTicket or to change the price of this eTicket without notice. Subject to capacity and other restrictions. It is agreed between the holder of the eTicket and the user of the eTicket that all claims for injury or loss arising out of the use of the eTicket shall be governed by the laws of the State of California. Void if Disney's eTicket terms and conditions are not followed.

# THIS IS YOUR TICKET

Bring this page with you for Theme Park entrance.

©Disney



3057440253908877669



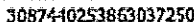

# Disneyland<sup>®</sup>

EXPIRES THIRTEEN (13) DAYS AFTER: 8/22/2012

Confirmation #: DOJ75230158402

## How to Use Your Disney's eTicket:

1. THIS IS YOUR TICKET. Please keep it in a safe place and bring it with you when visiting the DISNEYLAND Resort. If you purchased multiple items, be sure to print and bring every page as each Disney's eTicket page represents an individual ticket.
2. Present your Disney's eTicket at any DISNEYLAND Resort turnstile. You will not need to wait in Will Call or Ticket Purchase lines.
3. Once your valid Disney's eTicket has been scanned and voided, you will receive a standard DISNEYLAND Resort ticket to use during the duration of your visit.



Over 500 vacation destinations worldwide are waiting for you!

# DOWNTOWN DISNEY

## Shop, Dine, And Be Entertained

Whether you're looking to make your vacation magical or to spend a some pixie dust on your next birthday, the Downtown Disney District is the answer.

DISNEYLAND® Resort PARK HOPPER® Tickets entitle Guests admittance to both DISNEYLAND® Resort theme parks on the same day! Each day of use of a DISNEYLAND® Resort ticket constitutes one full day of use.



**Q. Olney / Pica**

Hand stamp and standard ticket are required for same day re-admission to Snow Park, and if applicable, cross-over to the other Park.

[illegible]

# THIS IS YOUR TICKET

Bring this page with you for Theme Park entrance.



©Disney



US-10163823-2

## Exhibit C

(a long sleeve “v neck” Merino cardigan and  
Colorbook Merino Turtleneck).

# LANDS' END

26

ORDER

Customer Number 10826-0853-0 Order Date 01/22/13

Order Number 7592166-1 03

Item Number	Size	Color	Description	Item Status	Price
42426-7AG7	L	RII STR	WR LS MER BLND STR VN CRD	IN THIS SHIPMENT	44.99
42399-0AG3	L	DGH CLB	WR LS CLRBLK MERINO TNCK	IN THIS SHIPMENT	44.99

On behalf of everyone at Lands' End, thank you for your order. We hope you love getting this as much as we love sending it... see you soon! Questions? Please call 1-800-800-5800.

Merchandise	Tax	S&H	Gift Box	Total	Cash	Payment	Credit
89.98	5.62			95.60		95.60	

TOTAL:

7592166-1 90 13 022

ROBERT MILLER  
3702 US HIGHWAY 14  
CRYSTAL LAKE IL 60014

BMC ZIP-USPS PARCEL RETURN SVC

4205 6901 9158 9010 0705 5128 3857 46

NO POSTAGE  
NECESSARY IF  
MAILED IN THE  
UNITED STATES

610 14 60014 1414 0 007592166

PARCEL SELECT RETURN SERVICE  
NEWGISTICS, INC.  
PERMIT NO: 7700

LANDS' END RETURNS  
PARCEL RETURN SERVICE  
BULK MAIL CENTER 56901

V14

\$6.95 for Return Shipping will reduce your credit from Lands' End

side of this form for instructions) Promotional savings may be deducted from your return. For faster service on reorders, call 1-800-800-5800.

ORIG

ROBERT MILLER  
3702 US HIGHWAY 14  
CRYSTAL LAKE IL 60014

REASON FOR RETURN

SIZE	QUALITY/SATISFACTION	SERVICE	COLOR
TOO SMALL	30 - Defective	40 - Wrong item shipped	50 - Did not like color
10 - Chest	31 - Misjudged size	41 - Monogram not as requested	51 - Color not as shown
11 - Waist	32 - Did not like styling	42 - Fabric/material as requested	52 - Coordinates did not match
12 - Seat/Hip	33 - Did not like fabric	43 - Performance as requested	53 - Did not coordinate with items I already own
13 - Overall	34 - Length	44 - Returning a gift (fill out gift section on the back of this form)	
14 - Sleeve Length	35 - Sleeve Length		
15 - Width	25 - Width		

\* Please indicate reason for return by placing a reason code in space provided above. Reason codes are listed

Our Family of Sites Enter Keyword or Item # SEARCH

# LANDS' END

Women Men Kids Swim Outerwear Shoes School Uniforms For the Home Luggage Sale

FREE SHIPPING WITH A \$50 MINIMUM PURCHASE. Use Promo Code: SPRING & PLS 2706 Details

Homepage > search for "423960"

NARROW SELECTION BY: Specific Size: S M L XL 2X 3X 4X 5X 6X 7X 8X 9X 10X 11X 12X 13X 14X 15X 16X 17X 18X 19X 20X 21X 22X 23X 24X 25X 26X 27X 28X 29X 30X 31X 32X 33X 34X 35X 36X 37X 38X 39X 40X 41X 42X 43X 44X 45X 46X 47X 48X 49X 50X 51X 52X 53X 54X 55X 56X 57X 58X 59X 60X 61X 62X 63X 64X 65X 66X 67X 68X 69X 70X 71X 72X 73X 74X 75X 76X 77X 78X 79X 80X 81X 82X 83X 84X 85X 86X 87X 88X 89X 90X 91X 92X 93X 94X 95X 96X 97X 98X 99X 100X 101X 102X 103X 104X 105X 106X 107X 108X 109X 110X 111X 112X 113X 114X 115X 116X 117X 118X 119X 120X 121X 122X 123X 124X 125X 126X 127X 128X 129X 130X 131X 132X 133X 134X 135X 136X 137X 138X 139X 140X 141X 142X 143X 144X 145X 146X 147X 148X 149X 150X 151X 152X 153X 154X 155X 156X 157X 158X 159X 160X 161X 162X 163X 164X 165X 166X 167X 168X 169X 170X 171X 172X 173X 174X 175X 176X 177X 178X 179X 180X 181X 182X 183X 184X 185X 186X 187X 188X 189X 190X 191X 192X 193X 194X 195X 196X 197X 198X 199X 200X 201X 202X 203X 204X 205X 206X 207X 208X 209X 210X 211X 212X 213X 214X 215X 216X 217X 218X 219X 220X 221X 222X 223X 224X 225X 226X 227X 228X 229X 230X 231X 232X 233X 234X 235X 236X 237X 238X 239X 240X 241X 242X 243X 244X 245X 246X 247X 248X 249X 250X 251X 252X 253X 254X 255X 256X 257X 258X 259X 260X 261X 262X 263X 264X 265X 266X 267X 268X 269X 270X 271X 272X 273X 274X 275X 276X 277X 278X 279X 280X 281X 282X 283X 284X 285X 286X 287X 288X 289X 290X 291X 292X 293X 294X 295X 296X 297X 298X 299X 300X 301X 302X 303X 304X 305X 306X 307X 308X 309X 310X 311X 312X 313X 314X 315X 316X 317X 318X 319X 320X 321X 322X 323X 324X 325X 326X 327X 328X 329X 330X 331X 332X 333X 334X 335X 336X 337X 338X 339X 340X 341X 342X 343X 344X 345X 346X 347X 348X 349X 350X 351X 352X 353X 354X 355X 356X 357X 358X 359X 360X 361X 362X 363X 364X 365X 366X 367X 368X 369X 370X 371X 372X 373X 374X 375X 376X 377X 378X 379X 380X 381X 382X 383X 384X 385X 386X 387X 388X 389X 390X 391X 392X 393X 394X 395X 396X 397X 398X 399X 400X 401X 402X 403X 404X 405X 406X 407X 408X 409X 410X 411X 412X 413X 414X 415X 416X 417X 418X 419X 420X 421X 422X 423X 424X 425X 426X 427X 428X 429X 430X 431X 432X 433X 434X 435X 436X 437X 438X 439X 440X 441X 442X 443X 444X 445X 446X 447X 448X 449X 450X 451X 452X 453X 454X 455X 456X 457X 458X 459X 460X 461X 462X 463X 464X 465X 466X 467X 468X 469X 470X 471X 472X 473X 474X 475X 476X 477X 478X 479X 480X 481X 482X 483X 484X 485X 486X 487X 488X 489X 490X 491X 492X 493X 494X 495X 496X 497X 498X 499X 500X 501X 502X 503X 504X 505X 506X 507X 508X 509X 510X 511X 512X 513X 514X 515X 516X 517X 518X 519X 520X 521X 522X 523X 524X 525X 526X 527X 528X 529X 530X 531X 532X 533X 534X 535X 536X 537X 538X 539X 540X 541X 542X 543X 544X 545X 546X 547X 548X 549X 550X 551X 552X 553X 554X 555X 556X 557X 558X 559X 560X 561X 562X 563X 564X 565X 566X 567X 568X 569X 570X 571X 572X 573X 574X 575X 576X 577X 578X 579X 580X 581X 582X 583X 584X 585X 586X 587X 588X 589X 590X 591X 592X 593X 594X 595X 596X 597X 598X 599X 600X 601X 602X 603X 604X 605X 606X 607X 608X 609X 610X 611X 612X 613X 614X 615X 616X 617X 618X 619X 620X 621X 622X 623X 624X 625X 626X 627X 628X 629X 630X 631X 632X 633X 634X 635X 636X 637X 638X 639X 640X 641X 642X 643X 644X 645X 646X 647X 648X 649X 650X 651X 652X 653X 654X 655X 656X 657X 658X 659X 660X 661X 662X 663X 664X 665X 666X 667X 668X 669X 670X 671X 672X 673X 674X 675X 676X 677X 678X 679X 680X 681X 682X 683X 684X 685X 686X 687X 688X 689X 690X 691X 692X 693X 694X 695X 696X 697X 698X 699X 700X 701X 702X 703X 704X 705X 706X 707X 708X 709X 710X 711X 712X 713X 714X 715X 716X 717X 718X 719X 720X 721X 722X 723X 724X 725X 726X 727X 728X 729X 730X 731X 732X 733X 734X 735X 736X 737X 738X 739X 740X 741X 742X 743X 744X 745X 746X 747X 748X 749X 750X 751X 752X 753X 754X 755X 756X 757X 758X 759X 760X 761X 762X 763X 764X 765X 766X 767X 768X 769X 770X 771X 772X 773X 774X 775X 776X 777X 778X 779X 780X 781X 782X 783X 784X 785X 786X 787X 788X 789X 790X 791X 792X 793X 794X 795X 796X 797X 798X 799X 800X 801X 802X 803X 804X 805X 806X 807X 808X 809X 810X 811X 812X 813X 814X 815X 816X 817X 818X 819X 820X 821X 822X 823X 824X 825X 826X 827X 828X 829X 830X 831X 832X 833X 834X 835X 836X 837X 838X 839X 840X 841X 842X 843X 844X 845X 846X 847X 848X 849X 850X 851X 852X 853X 854X 855X 856X 857X 858X 859X 860X 861X 862X 863X 864X 865X 866X 867X 868X 869X 870X 871X 872X 873X 874X 875X 876X 877X 878X 879X 880X 881X 882X 883X 884X 885X 886X 887X 888X 889X 890X 891X 892X 893X 894X 895X 896X 897X 898X 899X 900X 901X 902X 903X 904X 905X 906X 907X 908X 909X 910X 911X 912X 913X 914X 915X 916X 917X 918X 919X 920X 921X 922X 923X 924X 925X 926X 927X 928X 929X 930X 931X 932X 933X 934X 935X 936X 937X 938X 939X 940X 941X 942X 943X 944X 945X 946X 947X 948X 949X 950X 951X 952X 953X 954X 955X 956X 957X 958X 959X 960X 961X 962X 963X 964X 965X 966X 967X 968X 969X 970X 971X 972X 973X 974X 975X 976X 977X 978X 979X 980X 981X 982X 983X 984X 985X 986X 987X 988X 989X 990X 991X 992X 993X 994X 995X 996X 997X 998X 999X 1000X 1001X 1002X 1003X 1004X 1005X 1006X 1007X 1008X 1009X 1010X 1011X 1012X 1013X 1014X 1015X 1016X 1017X 1018X 1019X 1020X 1021X 1022X 1023X 1024X 1025X 1026X 1027X 1028X 1029X 1030X 1031X 1032X 1033X 1034X 1035X 1036X 1037X 1038X 1039X 1040X 1041X 1042X 1043X 1044X 1045X 1046X 1047X 1048X 1049X 1050X 1051X 1052X 1053X 1054X 1055X 1056X 1057X 1058X 1059X 1060X 1061X 1062X 1063X 1064X 1065X 1066X 1067X 1068X 1069X 1070X 1071X 1072X 1073X 1074X 1075X 1076X 1077X 1078X 1079X 1080X 1081X 1082X 1083X 1084X 1085X 1086X 1087X 1088X 1089X 1090X 1091X 1092X 1093X 1094X 1095X 1096X 1097X 1098X 1099X 1100X 1101X 1102X 1103X 1104X 1105X 1106X 1107X 1108X 1109X 1110X 1111X 1112X 1113X 1114X 1115X 1116X 1117X 1118X 1119X 1120X 1121X 1122X 1123X 1124X 1125X 1126X 1127X 1128X 1129X 1130X 1131X 1132X 1133X 1134X 1135X 1136X 1137X 1138X 1139X 1140X 1141X 1142X 1143X 1144X 1145X 1146X 1147X 1148X 1149X 1150X 1151X 1152X 1153X 1154X 1155X 1156X 1157X 1158X 1159X 1160X 1161X 1162X 1163X 1164X 1165X 1166X 1167X 1168X 1169X 1170X 1171X 1172X 1173X 1174X 1175X 1176X 1177X 1178X 1179X 1180X 1181X 1182X 1183X 1184X 1185X 1186X 1187X 1188X 1189X 1190X 1191X 1192X 1193X 1194X 1195X 1196X 1197X 1198X 1199X 1200X 1201X 1202X 1203X 1204X 1205X 1206X 1207X 1208X 1209X 1210X 1211X 1212X 1213X 1214X 1215X 1216X 1217X 1218X 1219X 1220X 1221X 1222X 1223X 1224X 1225X 1226X 1227X 1228X 1229X 1230X 1231X 1232X 1233X 1234X 1235X 1236X 1237X 1238X 1239X 1240X 1241X 1242X 1243X 1244X 1245X 1246X 1247X 1248X 1249X 1250X 1251X 1252X 1253X 1254X 1255X 1256X 1257X 1258X 1259X 1260X 1261X 1262X 1263X 1264X 1265X 1266X 1267X 1268X 1269X 1270X 1271X 1272X 1273X 1274X 1275X 1276X 1277X 1278X 1279X 1280X 1281X 1282X 1283X 1284X 1285X 1286X 1287X 1288X 1289X 1290X 1291X 1292X 1293X 1294X 1295X 1296X 1297X 1298X 1299X 1300X 1301X 1302X 1303X 1304X 1305X 1306X 1307X 1308X 1309X 1310X 1311X 1312X 1313X 1314X 1315X 1316X 1317X 1318X 1319X 1320X 1321X 1322X 1323X 1324X 1325X 1326X 1327X 1328X 1329X 1330X 1331X 1332X 1333X 1334X 1335X 1336X 1337X 1338X 1339X 1340X 1341X 1342X 1343X 1344X 1345X 1346X 1347X 1348X 1349X 1350X 1351X 1352X 1353X 1354X 1355X 1356X 1357X 1358X 1359X 1360X 1361X 1362X 1363X 1364X 1365X 1366X 1367X 1368X 1369X 1370X 1371X 1372X 1373X 1374X 1375X 1376X 1377X 1378X 1379X 1380X 1381X 1382X 1383X 1384X 1385X 1386X 1387X 1388X 1389X 1390X 1391X 1392X 1393X 1394X 1395X 1396X 1397X 1398X 1399X 1400X 1401X 1402X 1403X 1404X 1405X 1406X 1407X 1408X 1409X 1410X 1411X 1412X 1413X 1414X 1415X 1416X 1417X 1418X 1419X 1420X 1421X 1422X 1423X 1424X 1425X 1426X 1427X 1428X 1429X 1430X 1431X 1432X 1433X 1434X 1435X 1436X 1437X 1438X 1439X 1440X 1441X 1442X 1443X 1444X 1445X 1446X 1447X 1448X 1449X 1450X 1451X 1452X 1453X 1454X 1455X 1456X 1457X 1458X 1459X 1460X 1461X 1462X 1463X 1464X 1465X 1466X 1467X 1468X 1469X 1470X 1471X 1472X 1473X 1474X 1475X 1476X 1477X 1478X 1479X 1480X 1481X 1482X 1483X 1484X 1485X 1486X 1487X 1488X 1489X 1490X 1491X 1492X 1493X 1494X 1495X 1496X 1497X 1498X 1499X 1500X 1501X 1502X 1503X 1504X 1505X 1506X 1507X 1508X 1509X 1510X 1511X 1512X 1513X 1514X 1515X 1516X 1517X 1518X 1519X 1520X 1521X 1522X 1523X 1524X 1525X 1526X 1527X 1528X 1529X 1530X 1531X 1532X 1533X 1534X 1535X 1536X 1537X 1538X 1539X 1540X 1541X 1542X 1543X 1544X 1545X 1546X 1547X 1548X 1549X 1550X 1551X 1552X 1553X 1554X 1555X 1556X 1557X 1558X 1559X 1560X 1561X 1562X 1563X 1564X 1565X 1566X 1567X 1568X 1569X 1570X 1571X 1572X 1573X 1574X 1575X 1576X 1577X 1578X 1579X 1580X 1581X 1582X 1583X 1584X 1585X 1586X 1587X 1588X 1589X 1590X 1591X 1592X 1593X 1594X 1595X 1596X 1597X 1598X 1599X 1600X 1601X 1602X 1603X 1604X 1605X 1606X 1607X 1608X 1609X 1610X 1611X 1612X 1613X 1614X 1615X 1616X 1617X 1618X 1619X 1620X 1621X 1622X 1623X 1624X 1625X 1626X 1627X 1628X 1629X 1630X 1631X 1632X 1633X 1634X 1635X 1636X 1637X 1638X 1639X 1640X 1641X 1642X 1643X 1644X 1645X 1646X 1647X 1648X 1649X 1650X 1651X 1652X 1653X 1654X 1655X 1656X 1657X 1658X 1659X 1660X 1661X 1662X 1663X 1664X 1665X 1666X 1667X 1668X 1669X 1670X 1671X 1672X 1673X 1674X 1675X 1676X 1677X 1678X 1679X 1680X 1681X 1682X 1683X 1684X 1685X 1686X 1687X 1688X 1689X 1690X 1691X 1692X 1693X 1694X 1695X 1696X 1697X 1698X 1699X 1700X 1701X 1702X 1703X 1704X 1705X 1706X 1707X 1708X 1709X 1710X 1711X 1712X 1713X 1714X 1715X 1716X 1717X 1718X 1719X 1720X 1721X 1722X 1723X 1724X 1725X 1726X 1727X 1728X 1729X 1730X 1731X 1732X 1733X 1734X 1735X 1736X 1737X 1738X 1739X 1740X 1741X 1742X 1743X 1744X 1745X 1746X 1747X 1748X 1749X 1750X 1751X 1752X 1753X 1754X 1755X 1756X 1757X 1758X 1759X 1760X 1761X 1762X 1763X 1764X 1765X 1766X 1767X 1768X 1769X 1770X 1771X 1772X 1773X 1774X 1775X 1776X 1777X 1778X 1779X 1780X 1781X 1782X 1783X 1784X 1785X 1786X 1787X 1788X 1789X 1790X 1791X 1792X 1793X 1794X 1795X 1796X 1797X 1798X 1799X 1800X 1801X 1802X 1803X 1804X 1805X 1806X 1807X 1808X 1809X 1810X 1811X 1812X 1813X 1814X 1815X 1816X 1817X 1818X 1819X 1820X 1821X 1822X 1823X 1824X 1825X 1826X 1827X 1828X 1829X 1830X 1831X 1832X 1833X 1834X 1835X 1836X 1837X 1838X 1839X 1840X 1841X 1842X 1843X 1844X 1845X 1846X 1847X 1848X 1849X 1850X 1851X 1852X 1853X 1854X 1855X 1856X 1857X 1858X 1859X 1860X 1861X 1862X 1863X 1864X 1865X 1866X 1867X 1868X 1869X 1870X 1871X 1872X 1873X 1874X 1875X 1876X 1877X 1878X 1879X 1880X 1881X 1882X 1883X 1884X 1885X 1886X 1887X 1888X 1889X 1890X 1891X 1892X 1893X 1894X 1895X 1896X 1897X 1898X 1899X 1900X 1901X 1902X 1903X 1904X 1905X 1906X 1907X 1908X 1909X 1910X 1911X 1912X 1913X 1914X 1915X 1916X 1917X 1918X 1919X 1920X 1921X 1922X 1923X 1924X 1925X 1926X 1927X 1928X 1929X 1930X 1931X 1932X 1933X 1934X 1935X 1936X 1937X 1938X 1939X 1940X 1941X 1942X 1943X 1944X 1945X 1946X 1947X 1948X 1949X 1950X 1951X 1952X 1953X 1954X 1955X 1956X 1957X 1958X 1959X 1960X 1961X 1962X 1963X 1964X 1965X 1966X 1967X 1968X 1969X 1970X 1971X 1972X 1973X 1974X 1975X 1976X 1977X 1978X 1979X 1980X 1981X 1982X 1983X 1984X 1985X 1986X 1987X 1988X 1989X 1990X 1991X 1992X 1993X 1994X 1995X 1996X 1997X 1998X 1999X 2000X 2001X 2002X 2003X 2004X 2005X 2006X 2007X 2008X 2009X 2010X 2011X 2012X 2013X 2014X 2015X 2016X 2017X 2018X 2019X 2020X 2021X 2022X 2023X 2024X 2025X 2026X 2027X 2028X 2029X 2030X 2031X 2032X 2033X 2034X 2035X 2036X 2037X 2038X 2039X 2040X 2041X 2042X 2043X 2044X 2045X 2046X 2047X 2048X 2049X 2050X 2051X 2052X 2053X 2054X 2055X 2056X 2057X 2058X 2059X 2060X 2061X 2062X 2063X 2064X 2065X 2066X 2067X 2068X 2069X 2070X 2071X 2072X 2073X 2074X 2075X 2076X 2077X 2078X 2079X 2080X 2081X 2082X 2083X 2084X 2085X 2086X 2087X 2088X 2089X 2090X 2091X 2092X 2093X 2094X 2095X 2096X 2097X 2098X 2099X 2100X 2101X 2102X 2103X 2104X 2105X 2106X 2107X 2108X 2109X 2110X 2111X 2112X 2113X 2114X 2115X 2116X 2117X 2118X 2119X 2120X 2121X 2122X 2123X 2124X 2125X 2126X 2127X 2128X 2129X 2130X 2131X 2132X 2133X 2134X 2135X 2136X 2137X 2138X 2139X 2140X 2141X 2142X 2143X 2144X 2145X 2146X 2147X 2148X 2149X 2150X 2151X 2152X 2153X 2154X 2155X 2156X 2157X 2158X 2159X 2160X 2161X 2162X 2163X 2164X 2165X 2166X 2167X 2168X 2169X 2170X 2171X 2172X 2173X 2174X 2175X 2176X 2177X 2178X 2179X 2180X 2181X 2182X 2183X 2184X 2185X 2186X 2187X 2188X 2189X 2190X 2191X 2192X 2193

Customer Service / Store Locator / Track Order / Gift Cards

Sign In / Create Account

SHOPPING BAG 0

Our Family of Sites

Enter Keyword or Item #

SEARCH

# LANDS' END

Women Men Kids Swim Outerwear Shoes School Uniforms For the Home Luggage Sale

FREE SHIPPING WITH A \$50 MINIMUM PURCHASE. See Promo Code: SPRING & SH 2706. Details

Homepage > search for "42437"

NARROW SELECTION BY:

Specific Size

Shew#41

Color

Shew#41

Fabric

Shew#41

Style

Shew#41

Sort By: Recommended

MATCHING ITEMS



Quick View



Woman's Long Sleeve Merino Blend Shippe Long V-neck Sweater

Was \$74.00 Now \$44.99

Rating **4.5** **4.5** **4.5**



Quick View



Woman's Long Sleeve Merino Blend Shippe Long V-neck Sweater

Was \$74.00 Now \$44.99

Rating **4.5** **4.5** **4.5**

Sort By: Recommended

Get Exclusive Offers + News

Customer Service

Guaranteed, Period.®

Contact Us

FAQs

Get Live Help

A helpful Customer Care Specialist is just a click or call away.

Call 1.800.963.4816

TEXT CHAT NOW

SIGN UP

Connect With Us

SERVICES

Gift Cards

Monogramming & Embroidery

Shop Your Way Rewards

Shop Catalogs

Catalog Requests

Email Subscription

Glossary

Site Map

COMPANY

About Us

The Lands' End Blog

Careers

As Seen In

Sustainability

Newsroom

Affiliate Program

SPECIALTY SHOPS

LE Business Outfitters

Gifts

Women's Plus Sizes

Women's Petite Sizes

School Uniforms

Swimwear

International Websites

POLICIES

Privacy

Security

Shipping

Returns

California Transparency Act

LANDS' END

SHOP OUR E-CATALOG

Environmentally friendly, easy to shop and always at your fingertips.

Twitter 10.3K

Like

in

Items 1 - 2 of 2 . 24 per pag.

SHIP YOUR WAY REWARDS

Make every purchase rewarding. Join today. Earn today. It's free.

## Exhibit D

(Print Drape Ballet, a Drop shoulder Tuck,  
and two more sweaters)

Amount  
- \$1,060.38

Amount  
- \$256.90

Amount  
- \$256.90

AMAZON MKTPLCE PMTSAMZN.COM/BILL WA  
DIRECT MKTG MISC

New Charges

Total  
\$2,777.94

New Charges

Detail

ROBERT J MILLER  
Card Ending 5-21007  
Amount  
\$180.05

1/02/13 AMAZON MKTPLCE PMTSAMZN.COM/BILL WA  
MERCHANDISE  
\$85.98

01/03/13 AMAZON.COM AMZN.COM/BILL WA  
MERCHANDISE  
\$73.98

01/03/13 SHEPLERS INC 800-833-7007 KS  
CLOTHING/ACC  
\$495.60

01/04/13 HARBOR FREIGHT TOOLSCRYSTAL LAKE IL  
805-388-1000  
Description  
HARDWARE/TOOLS  
\$199.95

01/04/13 PAYPAL \*CHUMMER188 4029357733 CA  
402-935-7733  
Description  
PROFESSIONAL SERVICE  
\$169.99

01/09/13 AMAZON MKTPLCE PMTSAMZN.COM/BILL WA  
MERCHANDISE  
\$256.90

01/10/13 AMAZON MKTPLCE PMTSAMZN.COM/BILL WA  
MERCHANDISE  
\$110.77

01/10/13 LANDS END INTERNET 9800-332-4700  
6994018 53595  
DIRECT MARKETER  
\$24.95

01/11/13 VOICIS INC 0089 PALO ALTO CA  
650-515-3633  
Description  
COMP RELATED SVC

Continued on reverse

Let us explain about a Backorder: You may have ordered a popular item that's temporarily out of stock. It will be shipped to you on or before the date listed.

On behalf of everyone at Lands' End, thank you for your order. We hope you love getting this as much as we love sending it... see you soon! Questions? Please call 1-800-800-5800.

Merchandise	Tax	S&H	Gift Box	Total	Cash	Payment	Credit
	104.26	6.51		110.77		110.77	
<b>TOTAL:</b>							

## RETURN FORM

Reason* Item Number	Customer Number	Order Type	Order Date	Order Number	Shipment Date
	10826-0853-0	AMERICAN EXPRESS	01/09/13	6994018-1	01/10/13

Reason* Item Number	Size	Color	Description	Price
42402-8AG1 3634891 001	L	N39 FLO	WR LS PRINT DRAPE BALLE	17.49
42234-9AG8 3582676 002	12	MDN DOT	WR DRP SHLDR TUCK BLS	9.79
42427-0AG9 3641013 003	M	N39 FLO	WR LS MERINO FLRL CN CAR	45.49
42426-7AG7 3653802 005	M	34U STR	WR LS MER BLND STR VN CR	31.49



699401810010089

### REASON FOR RETURN

Returns can be made with your packing slip at U.S. Sears stores where Lands' End is sold. Or mail your return using the return label below (see reverse side of this form for instructions). Promotional savings may be deducted from your return. For fastest service on reorders, call 1-800-800-5800.

ORIG

\* Please indicate reason for return by placing a reason code in space provided above. Reason codes are listed at right.

SIZE	QUALITY/SATISFACTION	SERVICE	COLOR
TOO SMALL	30 - Defective	40 - Wrong item shipped	50 - Did not like color
TOO LARGE	31 - Misjudged size	41 - Monogram not as requested	51 - Color not as shown
10 - Chest	32 - Did not like styling	42 - Inserting not as requested	52 - Coordinates did not match
11 - Waist	33 - Did not like fabric	43 - Performance	53 - Did not coordinate with items already own
12 - Seat/Hip	34 - Fabric/material	44 - Returning a gift	
13 - Overall	35 - Performance	45 - Fill out office section on the back of this form	
14 - Sleeve	36 - Returning a gift		
15 - Length	37 - Returning a gift		
16 - Width	38 - Returning a gift		
17 - Overall	39 - Returning a gift		

ROBERT MILLER  
3702 US HIGHWAY 14  
CRYSTAL LAKE IL 60014

Tear Here For Easy Return Label

ROBERT MILLER  
3702 US HIGHWAY 14  
CRYSTAL LAKE IL 60014

BMC ZIP-USPS PARCEL RETURN SVC

610 14 60014 1414 0 006994018

PARCEL SELECT RETURN SERVICE  
PERMIT NO. 27090

LANDS' END RETURNS  
PARCEL RETURN SERVICE  
BULK MAIL CENTER 66001

V14



Color  
Show All  
Fabric  
Show All  
Style  
Show All

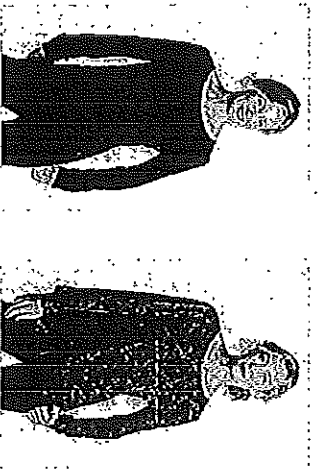

Quick View



Women's Long Sleeve Print Drope  
Baldernack Top  
Was \$49.00 Now \$24.99

Rating

Quick View



Women's Long Sleeve Print Drope  
Baldernack Top  
Was \$49.00 Now \$24.99

Sort By: Recommended



Items 1 - 2 of 2 24 per page

Get Exclusive Offers + News

SIGN UP

Connect With Us

Tweet 102K Like 1M

Customer Service  
Guaranteed. Period.®  
Contact Us  
FAQs

Get Live Help

A helpful Customer Care Specialist is  
just a click or call away.

Call 1.800.963.4816

TEXT CHAT NOW

#### SERVICES

Gift Cards  
Monogramming & Embroidery  
Shop Your Way Rewards  
Shop Catalogs  
Catalog Requests  
Email Subscription  
Glossary  
Site Map

#### COMPANY

About Us  
The Lands' End Blog  
Careers  
As Seen In  
Sustainability  
Newsroom  
Affiliate Program

#### SPECIALTY SHOPS

LE Business Outfitters  
Gifts  
Women's Plus Sizes  
Women's Petite Sizes  
School Uniforms  
Swimwear  
International Websites

#### POLICIES

Privacy  
Security  
Shipping  
Returns  
California Transparency Act



SHOP OUR E-CATALOG  
Environmentally friendly, easy to shop and  
always at your fingertips.

SHIP  
YOUR WAY  
REWARDS

SHOP YOUR WAY REWARDS®  
Make every purchase rewarding. Join  
today. Earn today. It's free.

View Mobile Version

© Copyright 2013 Lands' End

## Exhibit E

(Prana Living described as only “men’s  
Women clothing.)

**Platinum Business Credit Card**

ALGONQUIN TOWNSHIP HWY

ROBERT J. MILLER

Closing Date 11/27/16 Next Closing Date 12/28/16



Account Ending 5-211

**New Balance** **\$2,705.07**

**Minimum Payment Due** **\$35.00**

**Payment Due Date** **12/22/16†**

† **Late Payment Warning:** If we do not receive your Minimum Payment Due by the Payment Due Date of 12/22/16, you may have to pay a late fee of up to \$38.00 and your APRs may be increased to the Penalty APR of 29.49%.

**Membership Rewards® Points**

Available and Pending as of 10/31/16

**24,741**For up to date point balance and full program details, visit [membershiprewards.com](http://membershiprewards.com)**Account Summary**

Previous Balance \$1,188.50

Payments/Credits \$1,378.70

New Charges +\$2,895.20

Fees +\$0.00

Interest Charged +\$0.00

**New Balance** **\$2,705.07**

**Minimum Payment Due** **\$35.00**

Credit Limit \$22,000.00

Available Credit \$19,294.90

Cash Advance Limit \$3,400.00

Available Cash \$3,400.00

Days In Billing Period: 30

**Customer Care**

**Pay by Computer**  
[open.com/pbc](http://open.com/pbc)

**Customer Care****Pay by Phone**

1-800-521-6121

1-800-472-9297



See Page 2 for additional information.

**Minimum Payment Warning:** If you make only the minimum payment each period, you will pay more in interest and it will take you longer to pay off your balance. For example:

If you make no additional charges and each month you pay:	You will pay off the balance shown on this statement in about:	And you will pay an estimated total of:
Only the Minimum Payment Due	10 years	\$4,792
\$92	3 years	\$3,321 (Savings = \$1,471)

If you would like information about credit counseling services, call 1-888-733-4139.



See page 2 for important information about your account.

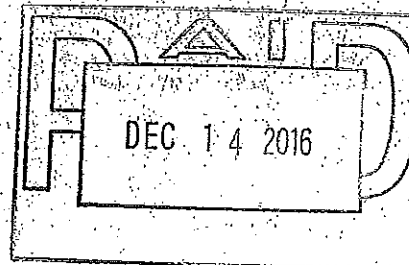
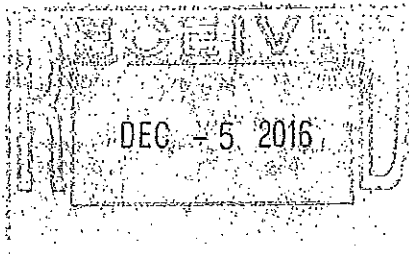

↓ Please fold on the perforation below, detach and return with your payment ↓



**Platinum Business Credit Card**  
 ALGONQUIN TOWNSHIP HWY  
 ROBERT J MILLER  
 Closing Date 11/27/16

**OPEN**<sub>SM</sub>

p. 3/10

Account Ending 5-21007

**NOW THERE ARE MORE PLACES TO SHOP WITH YOUR CARD  
 IN THE CHICAGO AREA.**

Over 40,000 more places in the Chicago area started  
 accepting American Express® Cards between 2013 and 2015.



Check out [shopsmallnow.com/chicagobiz](http://shopsmallnow.com/chicagobiz)  
 to find local places that now accept your Card.

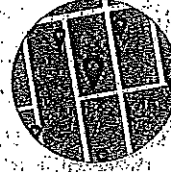

**Payments and Credits**

**Summary**

	Total
Payments	-\$1,188.51
Credits	-\$190.19
<b>Total Payments and Credits</b>	<b>-\$1,378.70</b>

**Detail** \*Indicates posting date

	Amount
7/14/16* PAYMENT RECEIVED - THANK YOU	-\$1,188.51
<b>Credits</b>	<b>Amount</b>
2/21/16 PRANA LIVING	-\$190.19
CARLSBAD CA	
760-566-1070	
Description	
MEN'S WOMEN'S CLOTH	

**New Charges**

**Summary**

	Total
<b>Total New Charges</b>	<b>\$2,895.26</b>

**Detail**

<b>ROBERT J MILLER</b> Card Ending 5-21007					<b>Amount</b>
28/16	#03496 JEWEL 000000000674600	CARY	IL		\$29.77 ✓
	8476393599	kou Marché mfg			
29/16	PEARL AUTOMATION 000000001	SCOTT VALLEY	CA		\$499.99 ✓
	8775199522				
	Description				
	REFER TO RECEIPT				
29/16	DOMINO'S PIZZA	CARY	IL		\$141.31 ✓
	5626631400				
	Description				
	RESTAURANT CHARGES				
30/16	AMAZON.COM	AMZN.COM/BILL	WA		\$34.99 ✓
	MERCHANDISE				
12/16	AMAZON.COM	AMZN.COM/BILL	WA		\$29.99
	MERCHANDISE				

Continued on reverse

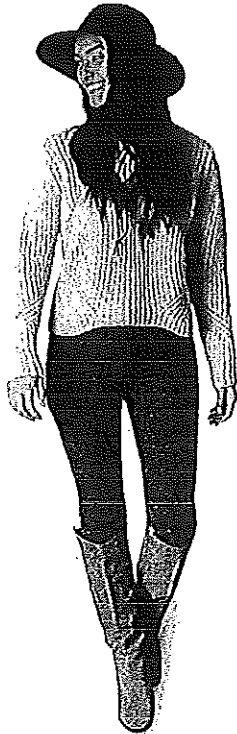

TRINITY CORD PANT

SHOP NOW



JADA JEAN

SHOP NOW



## WHO ARE YOU SHOPPING FOR?

The drive is there, the ideas are not.  
We've got you covered with our  
Holiday Gift Guide.

GIFTS FOR HER

## Traveling This Winter?

FIND THE PERFECT COAT, FROM LIGHTWEIGHT TO HEAVYWEIGHT  
FOR YOUR NEXT ADVENTURE.

SHOP ALL

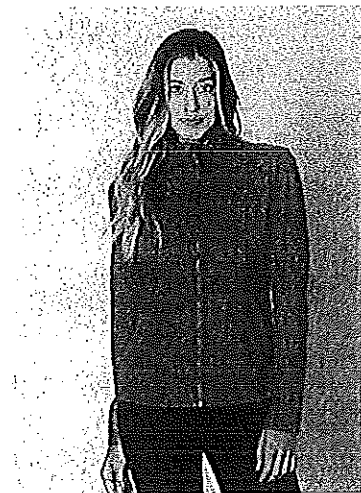
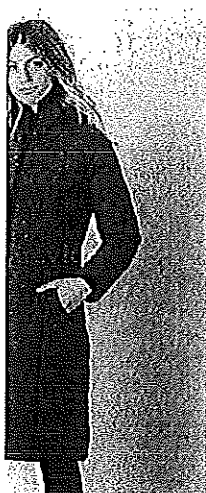

MAYVE JACKET



MILLY JACKET

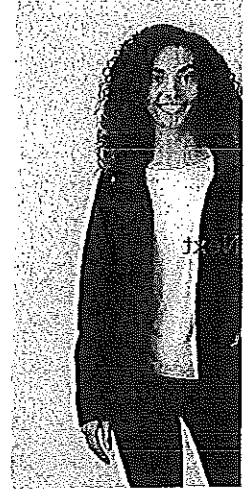

HALLE JACKET

## YOUR CURATED STYLES

Previous



**KARA JEAN**  
\$89.00

(620)

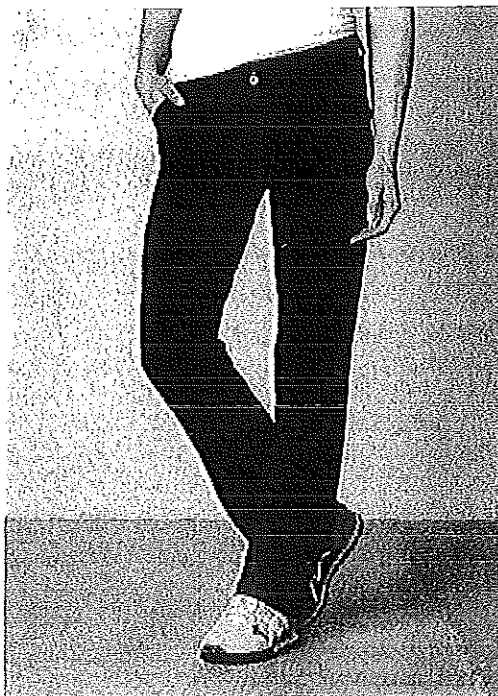

**HALLE PANT**  
\$85.00

(809)

**BR**  
\$85.00

## CUSTOMER SERVICE

866-915-6457

Contact Us

U.S. Shipping &amp; Delivery

Returns &amp; Exchanges

International Shipping

International Returns

FAQ

## PRODUCT INFO

Product Care

Sizing Charts

Gift Cards

**DEALER INQUIRIES**

**INFLUENCER PROGRAM**

**ABOUT US**

Who We Are

Sustainability

Careers

Press

**FIND A STORE**

**FIND A STORE**



**CATALOG**

Get up close and personal with our latest looks when you request a prAna catalog.

**SHOP DIGITAL CATALOG**

 **FACEBOOK**

 **GOOGLE+**

 **TWITTER**

 **INSTAGRAM**

 **PINTEREST**

 **YOUTUBE**

[California Notice](#) / [Terms of Use](#) / [Privacy Policy](#) / [Sitemap](#) © prAna 2016



# Exhibit F

(Purchase of Gift Cards)

**Platinum Business Credit Card**

ALGONQUIN TWN SHP HWY

ROBERT J MILLER

Closing Date 06/27/16



p. 8/10

Account Ending 5-21007

**Payments and Credits****Summary**

	Total
Payments	-\$1,524.97
Credits	\$0.00
<b>Total Payments and Credits</b>	<b>-\$1,524.97</b>

**Detail**

\*Indicates posting date

Payments	Amount
06/11/16* PAYMENT RECEIVED - THANK YOU	-\$1,524.97

**New Charges****Summary**

	Total
<b>Total New Charges</b>	<b>\$4,088.50</b>

**Detail**

ROBERT J MILLER

Card Ending 5-21007

	Amount
05/28/16 DOMINO'S PIZZA CARY IL 5626631400 Description RESTAURANT CHARGES	✓ \$126.34
05/31/16 WXWORX ONLINE ACCT. WXWORX ONLINE A HUNTSVILLE AL 256-319-9679	✓ \$403.01
06/02/16 AMAZON.COM AMZN.COM/BILL WA MERCHANDISE	✓ \$41.97
06/02/16 #03496 JEWEL 000000000674600 CARY IL 8476393599	✓ \$160.90
06/02/16 #03496 JEWEL 000000000674600 CARY IL 8476393599	✓ \$210.90
06/03/16 WHITEPAGES PRO (800)336-1327 WA 800-336-1327	\$19.95
06/05/16 AMAZON MKTPLCE PMTS AMZN.COM/BILL WA BOOK STORES	✓ \$124.49
06/06/16 COSTCO WHSE #0774 000000000990774 LAKE IN THE HILLS IL 8479609909	✓ \$440.00

Continued on reverse

# Jewel-Osco

696 NORTHWEST HWY  
CARY, IL 60013  
Phone # (847) 639-3599  
Store Director Rich Wolenberg

Cashier: Michelle

06/02/16

14:30:5

## MISCELLANEOUS

A EXPRESS GC 100.00	7675006886	100.00
+GIFT CARD FEE		5.95
AM EXPRESS GC 50.00	7675006885	50.00
+GIFT CARD FEE		4.95
HOME DEPT GC 50.00	7675006559	50.00
SUBTOTAL		210.90
TOTAL TAX		00

TOTAL 210.90

Amex TENDER 210.90  
Acct:XXXXXXXXXXXX1007  
APPRVL CODE 824445  
Cas Ref# 22593  
Cash CHANGE .00

NUMBER OF ITEMS

Phone/Gift Card 100.00  
XXXXXXXXXXXXXXXX0823  
Activation Online to Host  
AA APPROVED

Phone/Gift Card 50.00  
XXXXXXXXXXXXXXXX9745  
Activation Online to Host  
AA APPROVED

Phone/Gift Card 50.00  
XXXXXXXXXXXXXXXX9528  
Activation Online to Host  
AA APPROVED

Trx:59 Oper 315 Term: 99 Store: 3496  
06/02/16 14:32:17

Thank You For Shopping At  
JEWEL-OSCO

Pharmacy Phone # (847) 639-3652

\*\*\*\*\*  
JEWEL STOCK YOUR  
BULLPEN 2016  
NO. PARTICIPATING ITEMS  
PURCHASED FOR STOCK YOUR  
BULLPEN TICKETS  
\*\*\*\*\*

www.jewel-osco.com

Customer Questions  
on Party Tray Orders  
1-877-276-9637

\*\*\*\*\*  
Your Opinion Matters  
We invite you to complete our  
CUSTOMER SATISFACTION SURVEY

Enter to be a weekly winner  
of a \$100 gift card  
Go to www.jewelsurvey.com

\*\*\*\*\*

# Jewel-Osco

696 NORTHWEST HWY.  
CARY, IL 60013  
Phone # (847) 639-3599  
Store Director Rich Wolenberg

Cashier: Michelle

06/02/16

14:28:2

## MISCELLANEOUS

AM EXPRESS GC 50.00	7675006885	50.00
+GIFT CARD FEE		4.95
A EXPRESS GC 100.00	7675006886	100.00
+GIFT CARD FEE		5.95
SUBTOTAL		160.90
TOTAL TAX		.00

TOTAL 160.90

Amex TENDER 160.90

Acct:XXXXXXXXXX1007

APPRVL CODE 806238

Cas Ref# 22593

Cash CHANGE .00

NUMBER OF ITEMS 4

Phone/Gift Card 50.00

XXXXXXXXXXXXXXXX6256

Activation Online to Host

AA APPROVED

Phone/Gift Card 100.00

XXXXXXXXXXXXXXXX0898

Activation Online to Host

AA APPROVED

Trx 58 Opal 315 Term 99 Store 3496

06/02/16 14:30:14

Thank You For Shopping At  
JEWEL-OSCO

Pharmacy Phone # (847) 639-3652

\*\*\*\*\*  
JEWEL STOCK YOUR  
BULLPEN 2016  
NO. PARTICIPATING ITEMS  
PURCHASED FOR STOCK YOUR  
BULLPEN TICKETS  
\*\*\*\*\*

www.jewel-osco.com

Customer Questions  
or Party Tray Orders  
1-877-276-9637

\*\*\*\*\*  
Your Opinion Matters  
We invite you to complete our  
CUSTOMER SATISFACTION SURVEY  
Enter to be a weekly winner  
of a \$100 gift card  
Go to www.jewelsurvey.com  
\*\*\*\*\*

We are prohibited from giving  
refunds or exchanges on Gift Cards  
Gift Cards may take up to  
24hrs to activate

# Exhibit G

(Hooters restaurant in Brookfield

Wisconsin.)

**Platinum Business Credit Card**

ALGONQUIN TWN SHP HWY

ROBERT J MILLER

Closing Date 02/26/16 Next Closing Date 03/28/16

**OPEN** SM

p. 1/9

Account Ending 5-21007

**New Balance** \$2,528.37**Minimum Payment Due** \$35.00**Payment Due Date** 03/22/16\***Membership Rewards® Points**

Available and Pending as of 01/31/16

**25,256**For up to date point balance and full program details visit [membershiprewards.com](http://membershiprewards.com)**Account Summary**

Previous Balance	\$1,242.84
Payments/Credits	-\$1,242.84
New Charges	+\$2,528.37
Fees	+\$0.00
Interest Charged	+\$0.00

<b>New Balance</b>	<b>\$2,528.37</b>
<b>Minimum Payment Due</b>	<b>\$35.00</b>

Credit Limit	\$22,000.00
Available Credit	\$19,471.63
Cash Advance Limit	\$3,400.00
Available Cash	\$3,400.00
Days in Billing Period	29

**Customer Care**
**Pay by Computer**  
[open.com/pbc](http://open.com/pbc)

<b>Customer Care</b>	<b>Pay by Phone</b>
1-800-521-6121	1-800-472-9297

See Page 2 for additional information.

**Minimum Payment Warning:** If you make only the minimum payment each period, you will pay more in interest and it will take you longer to pay off your balance. For example:

If you make no additional charges and each month you pay:	You will pay off the balance shown on this statement in about:	And you will pay an estimated total of:
Only the Minimum Payment Due	10 years	\$4,423
\$87	3 years	\$3,134 (Savings = \$1,289)

If you would like information about credit counseling services, call 1-888-733-4139.

See page 2 for important information about your account.

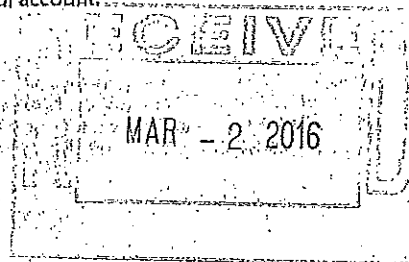

Please fold on the perforation below, detach and return with your payment ↓

**Payment Coupon**

Do not staple or use paper clips.

**Pay by Computer**[open.com/pbc](http://open.com/pbc)**Pay by Phone**

1-800-472-9297

**Account Ending 5-21007**Enter 15 digit account # on all payments.  
Make check payable to American Express.

MB 01 004372 00667 B 25 B

ROBERT J MILLER  
ALGONQUIN TWN SHP HWY  
ALGONQUIN TWN SHP HWY  
3702 US HIGHWAY 14  
CRYSTAL LAKE IL 60014-8204**Payment Due Date****03/22/16****New Balance****\$2,528.37****Minimum Payment Due****\$35.00**Check here if your address or phone number has changed.  
Note changes on reverse side.AMERICAN EXPRESS  
BOX 0001  
LOS ANGELES CA 90096-8000\$ 2,528.37  
**Amount Enclosed**

0000349990990914915 000252837000003500 24 H



Platinum Business Credit Card  
ALGONQUIN TOWNSHIP HWY  
ROBERT J MILLER  
Closing Date 02/26/16

OPEN

p. 3/9

Account Ending 5-21007

## Payments and Credits

### Summary

	Total
Payments	-\$1,242.84
Credits	\$0.00
<b>Total Payments and Credits</b>	<b>-\$1,242.84</b>

### Detail

\*Indicates posting date

Payments	Amount
2/14/16* PAYMENT RECEIVED - THANK YOU	-\$1,242.84

## New Charges

### Summary

	Total
<b>Total New Charges</b>	<b>\$2,528.37</b>

### Detail

ROBERT J MILLER  
Card Ending 5-21007

	Amount
2/28/16 BRUNCHCAFEFOXRIVERGROVE FOXRIVERGROVE IL 8475160409 FOOD/BEVERAGE \$163.43 TIP \$25.00	\$188.43 ✓
2/28/16 HOOTERS OF BROOKFIELD LLC 1164 BROOKFIELD WI RESTAURANT Description 502006	\$288.92 ✓
2/29/16 WWW.BLINKFORHOME.COM ANDOVER MA 7819151920	\$299.00 ✓
2/02/16 AMAZON MKTPLACE PMTS AMZN.COM/BILL WA BOOKSTORES	\$269.97 ✓
2/03/16 WHITEPAGES PRO (800)336-1327 WA 800-336-1327	\$19.95
2/10/16 GODADDY.COM 480-505-8855 AZ (480)505-8855	\$19.60 ✓
2/11/16 AROUND THE CLOCK REST 103001002340461 CRYSTAL LAKE IL 815-459-2100	\$40.09 ✓

Continued on reverse

## Exhibit H

(Womens' Classic Cashmere Jacquard  
Cardigan Sweater, Supima Stripe Pocket  
Cardigan Sweater, and Women's boiled  
Wool Walker Coat.)



LANDS' END

135

## ORDER

Customer Number  
10826-0853-0Order Date  
10/21/14Order Number  
3927547-1

10

Item Number	Size	Color	Description	Item Status	Price
44747-3AE9	L	F24 WIN	WR CLSC CSH LS CNCD JQRD	IN THIS SHIPMENT	156.75
44688-8AE4	L	BLA STP	WR LS FG STRP PCKT CARD	IN THIS SHIPMENT	59.25
44374-5AE8	12	NEP BLU	WR BOILED WOOL WALKR COAT	IN THIS SHIPMENT	111.75

Anna Miller  
TWSP  
C.C.

On behalf of everyone at Lands' End, thank you for your order. We hope you love getting this as much as we love sending it... see you soon! Questions? Please call 1-800-800-5800.

Merchandise	Tax	S&H	Gift Box	Total	Cash	Payment	Credit
327.75	20.48			348.23		348.23	

TOTAL:

Customer Number	Order Type	Order Date	Order Number	Shipment Date
10826-0853-0	VISA	10/21/14	3927547-1	10/22/14

## RETURN FORM

Reason*	Item Number	Size	Color	Description	Price
	44747-3AE9	4080398 001	L	F24 WIN WR CLSC CSH LS CNCD JQRD	156.75
	44688-8AE4	4077603 002	L	BLA STP WR LS FG STRP PCKT CARD	59.25
	44374-5AE8	3991726 003	12	NEP BLU WR BOILED WOOL WALKR COA	111.75



3927547110010089

Returns can be made with your packing slip at U.S. Sears stores where Lands' End is sold. Or mail your return using the return label below (see reverse side of this form for instructions). Promotional savings may be deducted from your return. For fastest service on reorders, call 1-800-800-5800.

ORIG

## REASON FOR RETURN

SIZING	QUALITY/SATISFACTION	SERVICE	COLOR
* Please indicate reason for return by placing a reason code in space provided above. Reason codes are listed at right.	30 - Defective 31 - Misjudged size 32 - Did not like styling 33 - Did not like fabric 34 - Fabric/material 35 - Performance 36 - Returning a gift (Fill out gift section on the back of this form)	40 - Wrong item shipped 41 - Monogram not as requested 42 - Inseaming not as requested	50 - Did not like color 51 - Color not as shown 52 - Coordinates did not match 53 - Did not coordinate with items I already own

ROBERT MILLER  
3702 US HIGHWAY 14  
CRYSTAL LAKE IL 60014

Tear Here For Easy Return Label

ROBERT MILLER  
3702 US HIGHWAY 14  
CRYSTAL LAKE IL 60014

USPS PARCEL RETURN SERVICE



9202 3901 0070 5593 1041 34



610 14 60014 1414 0 003927547

PARCEL SELECT RETURN SERVICE  
NEWGISTICS, INC.

PERMIT NO: 77000

LANDS' END RETURNS  
PARCEL RETURN SERVICE  
56901

V14

08 6 3204 12

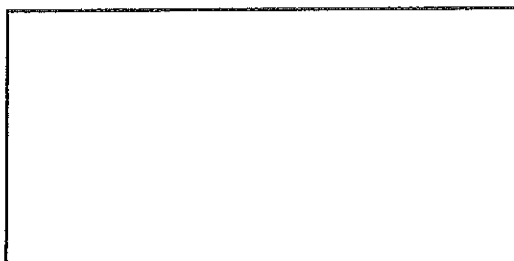

WOMEN

MEN

KIDS

OUTERWEAR

HOME

UNIFORMS

SALE

GIFTS

My Bag 0

Help Center ▾ Store Locator Gift Cards Business Outfitters

Ship To My Account ▾

La

FREE SHIPPING EVERY DAY ON ORDERS \$50+  
\$5 MORE FOR UPS 2 DAY

Enter Keyword or Style #

**30% OFF REG. PRICED ITEMS + 20% OFF SALE**

Use Promo Code: CANDY & Pin: 1624 See details

Home Page > searched for "44747-3ae9"



Women's Classic Cashmere  
Jacquard Cardigan Sweater

[Write a review](#)

\$209.00



Celestial Blue Windowpane

CUSTOMERS  
ALSO  
BOUGHT



Women's  
3/4-sleeve  
Textured Front  
Top  
\$69.00

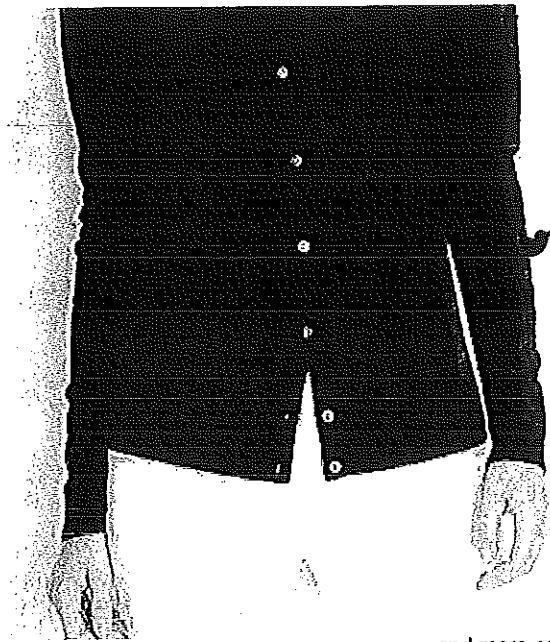

IN STOCK

ADD TO BAG



#### EMININE LANDS' END

These cardigans for the most style without compromising. Knit from yarns spun from the best wools to meet some of the highest standards around. We inspect our cardigans with care to ensure a prettier, softer

and more comfortable sweater than others you can find. Fully fashioned in 100% cashmere.

#### FEATURES

- Intarsia knit design in 100% Inner Mongolian cashmere
- Resists pilling, but feels softer over time
- Fine gauge fabric is easy to layer
- Waist shaping creates a feminine silhouette
- Grosgrain-trimmed underplacket
- Rib crewneck, bottom and cuffs
- Long sleeves
- Mid-hip length

#### MORE INFORMATION

Unfamiliar with a word? [See the Lands' End Glossary](#)

[Fit & Size Information](#) | [Item Dimensions \(.pdf\)](#)

Now \$49.99



Women's Petite 3/4-sleeve Supima Raglan... \$69.00



Women's 3/4-sleeve Supima Texture Stripes... \$69.00



Women's 3/4-sleeve Loft Blend Cable Marl... \$69.00



☒ **Get Exclusive Offers + News**  
[Privacy Policy & Contact Info](#)

Email Address

SIGN UP

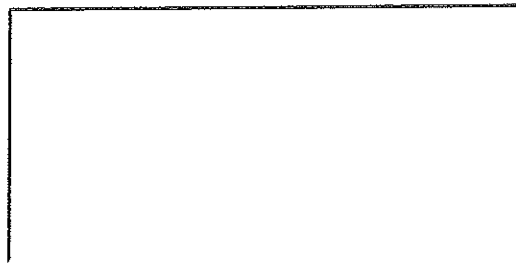

WOMEN

MEN

KIDS

OUTERWEAR

HOME

UNIFORMS

SALE

GIFTS

My Bag 0

Help Center ▾ Store Locator Gift Cards Business Outfitters

Ship To My Account ▾

Le

FREE SHIPPING EVERY DAY ON ORDERS \$50+  
\$5 MORE FOR UPS 2 DAY

Enter Keyword or Style #



**30% OFF REG. PRICED ITEMS + 20% OFF SALE**

Use Promo Code: CANDY & Pin: 1624. [See details](#)

Home Page > searched for "44688-8ae4"



na Stripe Pocket  
er

WS

\$79.00

[calculate your size](#)

CUSTOMERS  
ALSO  
BOUGHT



Women's Short  
Sleeve Supima  
Stripe Sweater  
\$59.00



M (10-12)

L (14-16)

Black Stripe

SONAL ?

Quantity 1 ☒ IN STOCK

ADD TO BAG

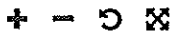

#### A NEW TAKE ON YOUR FAVORITE SUPIMA® CARDIGAN.

Colorblock stripes, gold anchor buttons, and welt pockets takes your favorite classic crew cardigan into the sharp, feminine sporty look trending this season. The matching short sleeve jewelneck sweater make this a perfect layered set ready for jeans, chinos or skirts. Made with the best cotton grown in America with superior finishing touches — like fully-fashioned knit construction for perfectly-matched seams and ribbed hems and cuffs that keep their shape — to bring you the softest, best fitting sweaters. The extra-long fibers feel smoother, hold dye better, and last longer than lesser cotton. The perfect weight and style for every day. 100% Supima cotton. Machine wash, dry flat. Imported.

#### FEATURES

- Superior Supima cotton
  - Lightweight fine gauge knit
  - Contemporary colorblock stripe styling
  - Gold anchor buttons
  - Functional welt pockets with button detailing
  - Pairs with the striped Supima short sleeve jewelneck
  - Falls to the mid hip, approximately 25" in size
- Medium

#### MORE INFORMATION



Women's Tall Short Sleeve Supima Stripe...  
\$69.00



Women's Petite Supima Stripe Pocket...  
\$79.00



Women's Supima Pocket Cardigan Sweater -...  
\$79.00



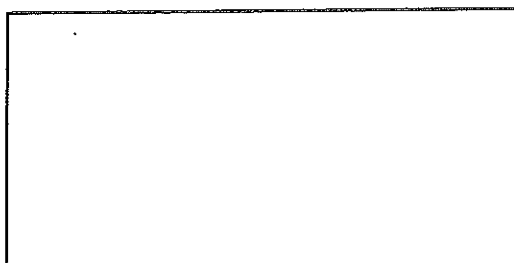

WOMEN

MEN

KIDS

OUTERWEAR

HOME

UNIFORMS

SALE

GIFTS

My Bag 0

Help Center ▾ Store Locator Gift Cards Business Outfitters

Ship To My Account ▾

La

FREE SHIPPING EVERY DAY ON ORDERS \$50+  
\$5 MORE FOR UPS 2 DAY

Enter Keyword or Style #



**30% OFF REG. PRICED ITEMS + 20% OFF SALE**

Use Promo Code: CANDY & Pin. 1624. [See details.](#)

Home Page > searched for "443745ae8"



1 Wool Walker Coat

WS

\$149.00

y magazine



CUSTOMERS  
ALSO  
BOUGHT



Women's Luxe  
Wool Car Coat  
\$229.00



Heptune Blue



GET A FREE SWATCH

Quantity 1 ☒ IN STOCK

ADD TO BAG



, SOFT SHAPING, STEP  
.ISH.

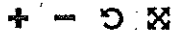

Boiled wool is so versatile, don't be surprised to see it popping up in unexpected places. It is actually the result of wool that is knit, then gently boiled. Lightweight and remarkably warm, this tighter, denser weave, with its unique look and feel, lends itself well to more tailored styles, like this coat. And the soft, felted fabric has natural ease, yet retains its shape beautifully. Plus it's the perfect canvas to showcase such rich colors. And although tailored like a dressier coat for "refined" moments, this coat knows how to keep it casual too. 51% wool/49% rayon. Dry clean. Imported.

#### FEATURES

- Lightweight, soft boiled wool
- Princess seams and back darts for feminine shaping
- Clean front lines provide a smooth drape, prevent bunching
- Back vent allows moving room
- Discreet side pockets
- Fully lined for neatness and comfort
- Above knee
- TEMPERATURE RATING – WARM: +10° to +30° Fahrenheit. Use this as a comfort range for the type of climate you'll be wearing this Boiled Wool Walker Coat in with a typical winter wardrobe. [Learn more](#)

#### MORE INFORMATION

Unfamiliar with a word? [See the Lands' End Glossary](#)

[Fit & Size Information](#) | [Item Dimensions \(.pdf\)](#)



Women's  
Tweed Wool  
Car Coat  
\$239.00



Women's Boiled  
Wool Parka  
~~\$139.00~~  
Now \$119.99



Women's Boiled  
Wool Hooded  
Parka  
\$149.00



## Exhibit I

(an e-mail confirmation was sent to Robert  
Miller for a Apple iPad Air 2 Smart Case.)



Bob Miller

**From:** auto-confirm@amazon.com  
**Sent:** Thursday, October 30, 2014 4:49 PM  
**To:** Robert J. Miller  
**Subject:** Your Amazon.com order of "Apple iPad Air 2 SMART CASE...".



[Your Recommendations](#) | [Your Account](#) | [Amazon.com](#)

## Order Confirmation

Order #108-4996804-3387433

Hello Robert J. Miller,

Thank you for shopping with us. We'll send a confirmation once your item has shipped. Your order details are indicated below. If you would like to view the status of your order or make any changes to it, please visit Your Orders on Amazon.com.

Your guaranteed delivery date is:  
**Monday, November 3, 2014**

Your shipping speed:  
**Prime Two-Day Shipping**

Your order will be sent to:  
**Robert Miller**  
**3702 US Highway 14**  
**Crystal Lake, IL 60014-8204**  
**United States**

[Order Details](#)

GET \$70 INSTANTLY when you get the Amazon.com Rewards Visa Card  [Learn more](#)

## Order Details

Order #108-4996804-3387433

Placed on Thursday, October 30, 2014



Apple iPad Air 2 SMART CASE BLACK  
Personal Computers  
Sold by Amazon.com LLC

**\$79.00**



SDB8P7WVKK

amazon.com

Order of October 30, 2014 (Order ID 108-4996804-3387433)

Item	Item Price	Total
Apple iPad Air 2 SMART CASE BLACK Personal Computers (** P-2-H142J2 **) B00DO9YPG8 388462016964	\$79.00	\$79.00
Item completes your order.	Subtotal	\$79.00
Feedback on how we	Order Total	\$79.00
helped your order? Tell us at	Paid via credit/debit	\$79.00
amazon.com/packaging.	Balance due	\$0.00

is Are Easy! Most items can be refunded, exchanged, or replaced when returned in original and unopened condition. Visit <http://www.amazon.com/returns> to start your return or <http://www.amazon.com/help> for more information on return policies.

Item Subtotal:	\$79.00
Shipping & Handling:	\$0.00
Total Before Tax:	\$79.00
Estimated Tax:	\$0.00
Order Total:	\$79.00

## Exhibit J

(purchase of another Levenger bag)

1 p.m. local time in U.S. dollars.  
 2 next day.  
 3 unit number. If you have a bank card, it will be a banking system. If you have a particular rate is required. We accept will have no effect on unpaid. You may pay more than revolving interest charges.

# Business Credit Card

JOHN TOWNSHIP HWY

J MILLER

Date 07/28/14

**OPEN**<sub>SM</sub>

p. 3/7

MJ

Account Ending 5-21007

57

Price

.00

Credit

ent Date  
09/14

Price

9.00

at U.S.  
mail your  
verse  
tional  
For fastest

POSTAGE  
NECESSARY IF  
MAILED IN THE  
UNITED STATES

RVICE

ST NO: 77000

V14

## Payments and Credits

### Summary

Total

Payments	- \$5,217.02
Credits	\$0.00
<b>Total Payments and Credits</b>	<b>- \$5,217.02</b>

### Detail

\*Indicates posting date

Amount

07/13/14*	PAYMENT RECEIVED - THANK YOU	- \$5,217.02
-----------	------------------------------	--------------

## New Charges

### Summary

Total

<b>Total New Charges</b>	<b>\$13,402.15</b>
--------------------------	--------------------

### Detail



ROBERT J MILLER

Card Ending 5-21007

Amount

06/26/14	NORTHERN TOOL 800-222-5381 MN LIGHT INDUST	\$11,499.99 ✓
06/28/14	DOMINO'S 2974 000002CARY IL 5626631400 Description RESTAURANT CHARGES	\$93.08 ✓
06/28/14	AMAZON MKTPLACE PMTSAMZN.COM/BILL WA BOOK STORES	\$155.04 ✓
07/03/14	LEVENGER CATALOG/WEBDELRAY BCH FL BOOKS/SUPPLIES/GIFTS	\$211.44 ✓
07/04/14	WHITEPAGES.COM 800-336-1327 WA 800-336-1327	\$19.95
07/09/14	LANDS END INTERNET 9800-332-4700 7744721 53595 DIRECT MARKETER	\$41.44 ✓
07/10/14	SXMSIRIUSXM.COM/ACCT888-635-5144 NY XM SATELITE	\$229.50
07/10/14	AMAZON.COM AMZN.COM/BILL WA MERCHANDISE	\$230.28 ✓
07/17/14	SXMSIRIUSXM.COM/ACCT888-635-5144 NY XM SATELITE	\$49.99
07/18/14	USPS 161344001300740CARY IL 800-2758777	\$294.00 ✓
07/22/14	AMAZON.COM AMZN.COM/BILL WA MERCHANDISE	\$8.99 ✓
07/23/14	ASURION WIRELESS INS866-667-2535 TN 866-667-2535	\$99.00

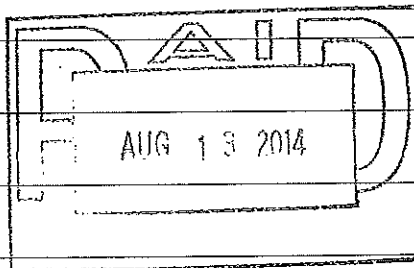

Continued on reverse

MJ

er	57
-0	
atus	Price
IPMENT	39.00

LEVENGER®

this as much as

lyment	Credit
1.44	
umber	Shipment Date
1-0	07/09/14
	Price
	39.00

th your packing slip at U.S.  
ds' End is sold. Or mail your  
n label below (see reverse  
instructions). Promotional  
d from your return. For fastest  
all 1-800-800-5800.

4  
0014

ACCOUNT # 0072902034 ORDER # P590300100017  
BOB MILLER  
3702 HWY 14  
CRYSTAL LAKE, IL 60014

SHIP TO

BOB MILLER  
3702 HWY 14  
CRYSTAL LAKE, IL 60014

Orders: 800-544-0880 • Fax: 800-544-6910  
Service: 800-545-0242 • E-mail: cservice@levenger.com  
International: 561-276-4141 • Fax: 561-274-0263  
levenger.com  
Click our stores on levenger.com for retail locations.

Offers on partial shipments and back orders are prorated so that you pay no additional shipping.  
Level orders as soon as they're available, and charge credit card orders only when the merchandise ships.



==4LET17

1 A11015 BRN

Majorca BriarBag - Brown

DESCRIPTION

PRICE EACH

TOTAL PRICE

199.00

199.00

07/06/14 0001766888 04 01  
C3706

Net Product \$ 199.00  
Sales Tax 2.00  
Total Shipment \$ 201.00  
Amt Charged to C 201.00

See important sales tax information on back

Tear Here For Easy Return Label

ROBERT MILLER  
3702 US HIGHWAY 14  
CRYSTAL LAKE IL 60014

USPS PARCEL RETURN SERVICE



9202 3901 0070 5561 9513 95



610 14 60014 1414 0 007744721

PARCEL SELECT RETURN SERVICE  
NEWGISTICS, INC. PERMIT NO: 77000

LANDS' END RETURNS  
PARCEL RETURN SERVICE  
56901

NO POSTAGE  
NECESSARY IF  
MAILED IN THE  
UNITED STATES

V14

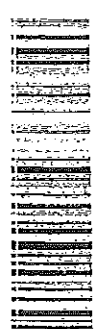

601 71 06 0-724744

03 3 1000 00

\$6.05 for Return Shipping will reduce your credit from Lands' End

EMAIL SIGN-UP

WHAT'S NEW

CUSTOMER FAVORITES

GIFT GUIDE

OUTLET

LEVINGER

What can we help you find?

SEARCH

My Account

Checkout

800-544-0880

Bag 0 items | \$0.00

Circa Notebooks Pens &amp; Refills Bags Paper Journals &amp; Folios Cases Wallets Collections Reading Desk Accessories iPad

Take 25% off your entire order during our Back to School, Back to Work Event [See Details](#)

Home&gt; Majorca Briefbag

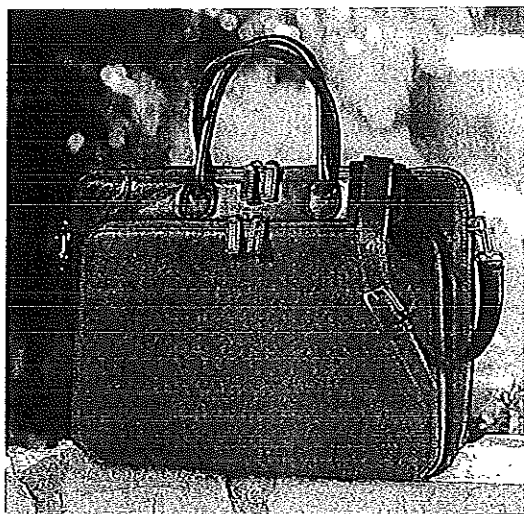

Click arrows &lt; &gt; for more images and roll over to zoom in

Shipping  
InformationCustomer  
ServiceEasy  
ReturnsCorporate  
Pricing**THE LEVINGER GUARANTEE**

We promise to deliver quality and value in every Levenger product. If you are not 100% satisfied, please let us know and we'll make it right.

**Majorca Briefbag**

Price: \$219.00



8+1

Tweet

Like 6

[Read all reviews](#) | [Write a review](#)

10 of 10 (100%) customers would recommend this product to a friend.

Item: AL11015

In stock for immediate delivery

**1. CHOOSE COLOR****2. CHOOSE QUANTITY**

1

**3. SHIP TO**☒ Me☐ OtherAdd Complimentary Note ☐[Add to Bag >](#)**YOU MIGHT ALSO LIKE**Fortunata Tote  
Price: \$279.00St. Tropez Leather Tote Bag  
Price: \$199.00Levenger Tech Backpack  
Price: \$299.00**PRODUCT DESCRIPTION****Our most popular women's leather briefcase**

You could well find the trim Majorca leather briefbag replacing your handbag and your briefcase. Legal-size files fit in the gusseted main compartment. The organizational panel in front has a key fob and pockets for your smartphone, business cards, 3 x 5 cards and two pens.

**Now in silky, textured leather**

The Majorca is now crafted in softly textured full-grain leather with a silky-soft hand, *au naturel* to bring out the natural expressiveness of the grain.

- Can accommodate your iPad, Kindle, Nook or other electronic reader, and legal- or letter-sized files
- Inside zippered pocket for valuables
- Double zippers allow for full expansion
- Dual padded handles
- Detachable, adjustable shoulder strap with extra padding and a drop length of 16 to 18 inches
- Gusseted main compartment for larger items
- Organizational section in front for smaller items
- Two slots hold pens
- Silky, textured, *au naturel* full-grain leather
- Nickel hardware
- 15W x 3 1/2D x 11 1/2H; 2 pounds

Our slim Majorca Briefbag is all business...and all beauty

**ADD YOUR REVIEW**

Great Upscale Briefbag!, July 31, 2014

By [Sue29](#) [\(read all my reviews\)](#)Function: ☒ ☒ ☒ ☒ ☒Quality: ☒ ☒ ☒ ☒ ☒Style: ☒ ☒ ☒ ☒ ☒

Choose A Sort Order



Exhibit K

(Orvis Purchases)



# ORVIS

## Order Summary

Dear Robert Miller,

This shipment includes merchandise from order 050813-417-33 shipped on May 9, 2013.  
From the Orvis Service Center in Roanoke, Virginia, it has been our pleasure to serve you!

**Ordered By:**  
Robert Miller  
3702 Us Hwy 14  
Crystal Lake, IL 600148204

**Delivered To:**  
Robert Miller  
3702 Us Hwy 14  
Crystal Lake, IL 600148204

RC	QTY	Item Number	Color	Size	Description	Unit Price	Ext. Price	Comment
	1	5R8T-3452	Lturq	M		49.00	49.00	Included in this Carton
	1	6P34-1752	Pk/Bl	M		49.00	49.00	Included in this Carton
	1	3T8Y-1052	Blktn	M		49.00	49.00	Included in this Carton
	1	5T70-0352	Ltocr	M		69.00	69.00	Included in this Carton
					IL Sales Tax		14.67	
					Shipping and Handling		18.95	
					Total amount for this shipment		249.62	

Please write reason code for your return in the RC column:

1-wrong size/fit; 2-item/quality not as expected; 3-product damaged;  
4-overall dissatisfaction; 5-changed my mind; 6-wrong item.

EASY EXCHANGE with Free Standard Shipping - To make an exchange fast, call 1-800-635-7635 anytime and we will waive standard shipping charges. See "Easy Exchange" details on reverse side.

RETURNS MADE EASY - Use the enclosed UPS label and we will simply deduct \$6.95 from your refund. Instructions on reverse side.

Did you know there may be an Orvis Company store near you? Cast a rod, try on a jacket, or just get in touch with the Orvis lifestyle. Our associates are ready to assist you with any of your shopping needs including returns and exchanges. Visit the web at [orvis.com/stores](http://orvis.com/stores) for store locations.

Use this label when making a return.

Page 1 of 1

Keep this for your records

Form PROD ORVISFckSp

Robert Miller  
3702 Us Hwy 14  
Crystal Lake, IL 600148204

Please  
Affix  
Postage

Your Account Number: 330861014  
Your Order Number: 050813-417-33  
Your Shipment Number: 0016466675  
Your Carton Number: 00081234560076471462

**The Orvis Company, Inc.**  
1711 Blue Hills Drive  
Roanoke, VA 24012-8693

**Contact Orvis:**  
Phone: 1-800-635-7635  
E-mail: [customerservice@orvis.com](mailto:customerservice@orvis.com)



Customer Service: 888-235-9763 | Stores | Catalog Quick Order

[SHOP OUR ENTIRE LINE](#)
[SPORTING ADVENTURES](#)
[PROTECTING NATURE](#)
[BLOGS](#)

Orvis / Women's Clothing / Tees &amp; Polos

Save up to 40% on our Futon Dog Bed!

**Tawny Floral Henley**

Celebrate the season in our ladies knit floral Henley shirt.

Other Views

**SUMMER SALE**Annual Swim Sale  
In-Season Savings**FEATURED**Top Rated for Women  
New for Women  
Petites**SHOP BY CATEGORY**
[Tees & Polos](#)  
[Blouses](#)  
[Pants](#)  
[Shorts](#)  
[Skirts](#)  
[Sweaters](#)  
[Jackets](#)  
[Dresses](#)  
[Sweatshirts](#)  
[Vests](#)  
[Footwear](#)  
[Sleepwear](#)  
[Accessories](#)
**SHOP BY COLLECTION**
[Passport Collection](#)  
[Women's Travel Wear](#)  
[ExOfficio](#)  
[Barbour of England](#)  
[Wrinkle-Free Collection](#)  
[Great White Shirts](#)  
[Featured Favorites](#)  
[Gifts for Women](#)  
[Women's Fly Fishing](#)  
[Made In America](#)
**RESOURCES**
[Sizing Information](#)  
[Fabric Information](#)  
[Subscribe to RSS](#)
[Gift Card](#)Next item number: **SI3T8Y1052****Buy It Now****Select an Item**• **\$49.00 Tawny Floral Henley (SI3T8Y)****Select Options****MEDIUM** : In stock**Specify Quantity** [Add to basket](#)[Live Chat](#) agent now available.This item earns **147 POINTS\*** and Standard Shipping is **FREE** with the Orvis Rewards Visa\*. [Learn more.](#)

\*At current price. Actual points vary if discounts or promotions are applied.

[Email this page to a friend](#)

Like 0 Send

Tweet 0

[Details](#) [Reviews](#) [Stories](#) [Size Chart](#)

Lavish tawny-belt blossoms on a rich black background add drama to a simple knit floral Henley shirt. Pure jersey-knit cotton. Rounded V-neckline with five-button placket. Agoya-shell buttons. Knit floral Henley shirt in black/tan. Pure cotton. Washable. Imported. Sizes: XS(4), S(6-8), M(10-12), L(14-16), XL(18-20); about 24" long.

Rating: 4.5

66 of 86 (77%) reviewers would recommend this product to a friend.

[READ ALL REVIEWS](#)[WRITE A REVIEW](#)**You might also be interested in:**
**Floral-Print Asymmetrical-Draped Tee**  
 ☆☆☆☆

☆☆☆☆

**Printed Boatneck Tee**  
 ☆☆☆☆

**Freeport Three-Quarter-Sleeved Ruffle Tee**  
 ☆☆☆☆

☆☆☆☆

**SHOP BY DEPARTMENT**
[Men's Clothing](#)  
[Women's Clothing](#)  
[Adventures](#)  
[Luggage](#)  
[Fly Fishing](#)  
[Hunting](#)
[Dogs](#)  
[Gifts](#)  
[Distinctive Home](#)
[Sale](#)  
 Copyright 2013, The Orvis Company Inc. Since 1886.  
[Our Latest](#)  
[Top-Rated Products](#)  
[View All Products](#)
**OUR COMPANY**
[100% Guaranteed](#)  
[Privacy Policy](#)  
[Terms & Conditions](#)  
[Protecting Nature](#)  
[Blogs](#)  
[Schools](#)  
[Orvis Site Map](#)  
[Organizational Sales](#)  
[Visit Orvis in the UK](#)  
[Job Openings at Orvis](#)  
[Mobile Website](#)  
[Press Room](#)
**CUSTOMER SERVICES**
[Free Catalogs](#)  
[Track Order Status](#)  
[Retail Store Locator](#)  
[Shipping Information](#)  
[Easy Exchanges / Returns](#)  
[Orvis Rewards Visa®](#)  
[Order Info & Services](#)  
[Get on Our Wait List](#)  
[Catalog Quick Order](#)  
[Share Your Opinion](#)  
[Canadian Customers](#)  
[Gift Card](#)
**100% Satisfaction Guarantee**[FACEBOOK](#)[TWITTER](#)[RSS](#)[PODCAST](#)[YOUTUBE](#)**Contact Orvis**

Click below to chat now, or contact us at 888-235-9763 or by email.

[Live Chat](#)

Customer Service: 888-235-9763 | Stores | Catalog Quick Order

SEARCH

SHOP OUR ENTIRE LINE   SPORTING ADVENTURES   PROTECTING NATURE   BLOGS

Orvis / Women's Clothing / Tees &amp; Polos

Save up to 40% on our Fulton Dog Bed!

## SUMMER SALE

Annual Swim Sale  
In-Season Savings

## FEATURED

Top Rated for Women  
New for Women  
Petites

## SHOP BY CATEGORY

Tees & Polos  
Blouses  
Pants  
Shorts  
Skirts  
Sweaters  
Jackets  
Dresses  
Sweatshirts  
Vests  
Footwear  
Sleepwear  
Accessories

## SHOP BY COLLECTION

Passport Collection  
Women's Travel Wear  
ExOfficio  
Barbour of England  
Wrinkle-Free Collection  
Great White Shirts  
Featured Favorites  
Gifts for Women  
Women's Fly Fishing  
Made in America

## RESOURCES

Sizing Information  
Fabric Information  
Subscribe to RSS

Gift Card

## Elbow-Sleeved Ruffle-Tiered Tee

Dress up or down for any occasion with this women's ruffled shirt.

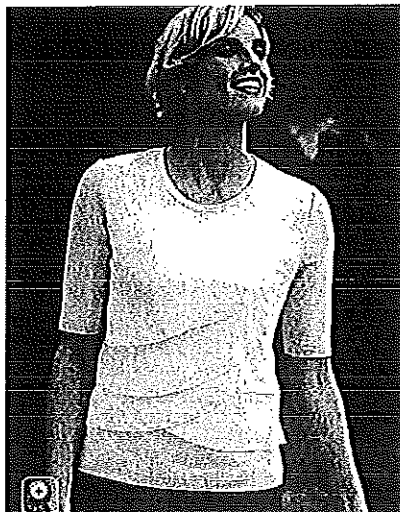

Click  
Swatches to  
Change  
Color

Next item number: SI5T700352

00

## Buy It Now

## Select an Item

\$69.00 Elbow-Sleeved Ruffle-Tiered  
Tee (SI5T70)

## Select Options

MEDIUM : In stock

LIGHT OCEAN : In stock

Specify Quantity 1

Add to basket

Live Chat agent now available.



This item earns **207 POINTS\***  
and Standard Shipping is **FREE** with  
the Orvis Rewards Visa®. [Learn more.](#)

\*At current prices. Actual points vary if discounts or promotions are applied.

Email this page to a friend

Like 0

Send

Tweet 0

Details   Reviews   Stories   Size Chart

Flirty poly-crepe ruffles crisscross in asymmetrical tiers across the front of this elbow-sleeved women's ruffled shirt. Styled with a body-skimming silhouette, our chic crewneck keeps pace with a dressy skirt or lends a bit of daytime glamour to your jeans-and-a-tee uniform. Women's ruffled shirt in light ocean, pearl, black. Rayon/polyester/spandex. Washable. Imported. Sizes: XS(4), S(6-8), M(10-12), L(14-16), XL(18-20); about 24" long.

Rating: ☆☆☆☆ 4.1 / 5

6 of 8 (75%) reviewers would  
recommend this product to a friend.

[READ ALL REVIEWS](#)

[WRITE A REVIEW](#)

## You might also be interested in:



Double-Layer Shirt

☆☆☆☆



Sweetwater Button-Front Shoreline Linen Tee

☆☆☆☆



Tonal Floral-Print Tee

☆☆☆☆

## KNOW BY DEPARTMENT

Men's Clothing  
Women's Clothing  
Adventures  
Luggage  
Fly Fishing  
Hunting  
Dogs  
Gifts  
Distinctive Home  
Sale Order  
Our Latest  
Top-Rated Products  
View All Products

## OUR COMMIT

100% Guaranteed  
Privacy Policy  
Terms & Conditions  
Protecting Nature  
Blogs  
Schools  
Orvis Site Map  
Organizational Sales  
Visit Orvis in the UK  
Job Openings & Gifts  
Mobile Website  
Press Room

## CUSTOMER SERVICES

Free Catalogs  
Track Order Status  
Retail Store Locator  
Shipping Information  
Easy Exchanges / Returns  
Orvis Rewards Visa®  
Order Info & Services  
Get on Our Wait List  
Catalog Quick Order  
Share Your Opinion  
Canadian Customers  
Gift Card

100% Satisfaction Guarantee

FACEBOOK  
TWITTER  
RSS  
PODCAST  
YOUTUBE

## Contact Orvis

Click below to chat now, or contact us  
at 888-235-9763 or by email.

Live Chat

## EXHIBIT L

(Purchase of airline tickets for Rebecca Lee &  
grandchild)

Prepared For  
ROBERT J MILLER  
ALGONQUIN TWN SHP HWY

Account Number  
XXXX-XXXXX5-21007

08/01/08  
New Activity continued  
TP TRANS  
ROBERT J MILLER  
ALGONQUIN TWN SHP HWY

**New Activity continued**

07/30/08	AMERICAN AIRLINES DALLAS, TX AMERICAN AIRLINES From: O HARE FIELD IL To: NEW ORLEANS LA O HARE FIELD IL Ticket Number: 00121453078684 Passenger Name: LEE/REBECCA Document Type: PASSENGER TICKET	Carrier: AA Class: SA AA N1 Date of Departure: 07/30	✓375.00
07/30/08	AMERICAN AIRLINES DALLAS, TX AMERICAN AIRLINES From: O HARE FIELD IL To: NEW ORLEANS LA O HARE FIELD IL Ticket Number: 00121453078695 Passenger Name: LEE/REBECCA Document Type: PASSENGER TICKET	Carrier: AA Class: SA AA N1 Date of Departure: 07/30	✓375.00
07/30/08	OFFICEMAX, INC. 0584 CRYSTAL LAKE IL OFFICE SUPPLIES 60014		□ 409.93
07/31/08	SPRINT DOWNLOAD&SVCS800-639-6111 CO WIRELESS SVC		3.95
07/31/08	BIBIT INTERNET PAYMENTS... www.SAFE-CART.com PTLC-U310708-2		39.90
08/01/08*	TRANSACTION PROCESSED BY AMERICAN EXPRESS TRAVEL DELAY TKT NO. 00121453078684		9.95
08/01/08*	TRANSACTION PROCESSED BY AMERICAN EXPRESS TRAVEL DELAY TKT NO. 00121453078695		9.95
08/01/08*	TRANSACTION PROCESSED BY AMERICAN EXPRESS TRAVEL DELAY TKT NO. 00121453071183		9.95
08/01/08*	TRANSACTION PROCESSED BY AMERICAN EXPRESS TRAVEL DELAY TKT NO. 00121453078673		9.95
08/01/08*	TRANSACTION PROCESSED BY AMERICAN EXPRESS TRAVEL DELAY TKT NO. 00121453071161		9.95

*Handwritten:* \$ 2,250.00

Continued on Page 6

**Premium Refunds for TravelAssure and TravelAssure Classic**—please consult the table below to determine how to process your refund.

Reason for Refund	How to Process Your Premium Refund for TravelAssure or TravelAssure Classic
Reason other than cancelled trip	(A) You're entitled to a full premium refund. Please deduct the total premium refund amount from your total balance due and return this form with your payment. Make sure you complete the grid on the front indicating the refunds you're requesting.
I Cancelled my trip	(B) If you don't expect a credit for your airline ticket charge, you're entitled to a partial* premium refund as follows: • For TravelAssure, please deduct \$10 from your total balance due for each premium charge you'd like refunded. • For TravelAssure Classic, please deduct \$8 from your total balance due for each premium charge you'd like refunded. Make sure you complete the grid on the front of this form indicating the refunds you're requesting, and return it with your payment. (C) If you expect credit for your airline ticket charge, you don't need to fill out this form. You'll automatically receive partial* premium refunds once your ticket has been credited on your American Express account. Refunds will appear as credits on your monthly statement.
Insurance premium was charged for a non-insurable person	(D) If you expect credit for your airline ticket charge, you're entitled to a full premium refund as follows: • For TravelAssure, deduct \$18.95 from your total balance due for each premium charge you'd like refunded. • For TravelAssure Classic, deduct \$11.95 from your total balance due for each premium charge you'd like refunded. Make sure you complete the grid on the front of the form indicating the refunds you're requesting, and return it with your payment. Note: you'll automatically receive the remainder of your premium refund once your airline ticket has been credited on your American Express account. The remainder refunds will appear as credits on your monthly statement. (E) If you don't expect a credit for your airline ticket charge, follow the method outlined in section (A) above.
<b>Premium Refunds for International Medical Protection</b> Deduct the total premium refund amount you're requesting from the total balance due and return this form with your payment. Please complete the grid on the front indicating the refunds you're requesting. If you expect a credit for your airline ticket charge, don't fill this form out. You'll automatically receive refunds once your ticket is credited on your American Express account. Refunds will appear as credits on your monthly statement. If you have any questions about requesting your refund, please call the number on the back of your American Express Card. * For cancelled trips, refunds aren't given for trip cancellation portion of premium since that coverage already went into effect. You'll receive partial refunds of \$10 per TravelAssure and \$8 per TravelAssure Classic charge. You can still submit claims to recover nonrefundable trip costs.	

## EXHIBIT M

(E-mails with Robert Miller's e-mail address)

## **Bob Miller**

---

**From:** kendal stephens <kendalst@comcast.net>  
**Sent:** Tuesday, July 09, 2013 5:54 PM  
**To:** 'Bob Miller'  
**Subject:** RE: Contact Us From Hit

You guys do a great job!

Thanks a lot  
Kendal Stephens

-----Original Message-----

**From:** Bob Miller [<mailto:bobmiller@mc.net>]  
**Sent:** Friday, June 28, 2013 6:03 PM  
**To:** [kendalst@comcast.net](mailto:kendalst@comcast.net)  
**Subject:** RE: Contact Us From Hit

We noticed and will fix it as soon as we can.

Robert J Miller  
Highway Commissioner  
Algonquin Township Road District  
3702 US Highway 14  
Crystal Lake, IL 60014  
847-639-2700 ex. 6  
[www.algtwsp.com](http://www.algtwsp.com)

-----Original Message-----

**From:** [kendalst@comcast.net](mailto:kendalst@comcast.net) [<mailto:kendalst@comcast.net>]  
**Sent:** Friday, June 28, 2013 7:14 AM  
**To:** [bobmiller@mc.net](mailto:bobmiller@mc.net)  
**Subject:** Contact Us From Hit

Message from Algonquin Township Road District contact us page.

Name: Kendal Stephens  
Last Name:  
Email: [kendalst@comcast.net](mailto:kendalst@comcast.net)

## Bob Miller

---

**From:** Clarke Customer Service <service@clarke.com>  
**Sent:** Tuesday, July 02, 2013 2:38 PM  
**To:** bobmiller@mc.net  
**Subject:** Backpack Larviciding Service Completed  
**Attachments:** \_Certification\_.htm



Property Name: Algonquin Township

This is a message from Clarke. This email is to notify you that your backpack larvicide application to mosquito breeding sites was performed on 07/01/2013.

If you have any questions please feel free to contact your control consultant:

George Balis (630) 671-3112 [gbalis@clarke.com](mailto:gbalis@clarke.com)

Providing integrated environmental aquatic service and mosquito control.

1-800-323-5727

[www.clarke.com](http://www.clarke.com)

---

For Internal Office Use Only:  
Service Order: T005287211  
Job No: 1  
Job Suffix: 0